BRONCO

GEN

ALLEN COUNTY PUBLIC LIBRARY
3 1833 01859 7762

GC
976.402
SO59HS,
1982

Digitized by the Internet Archive
in 2010 with funding from
E-Yearbook.com

http://www.archive.org/details/bronco1982sono

BRONCO 1982

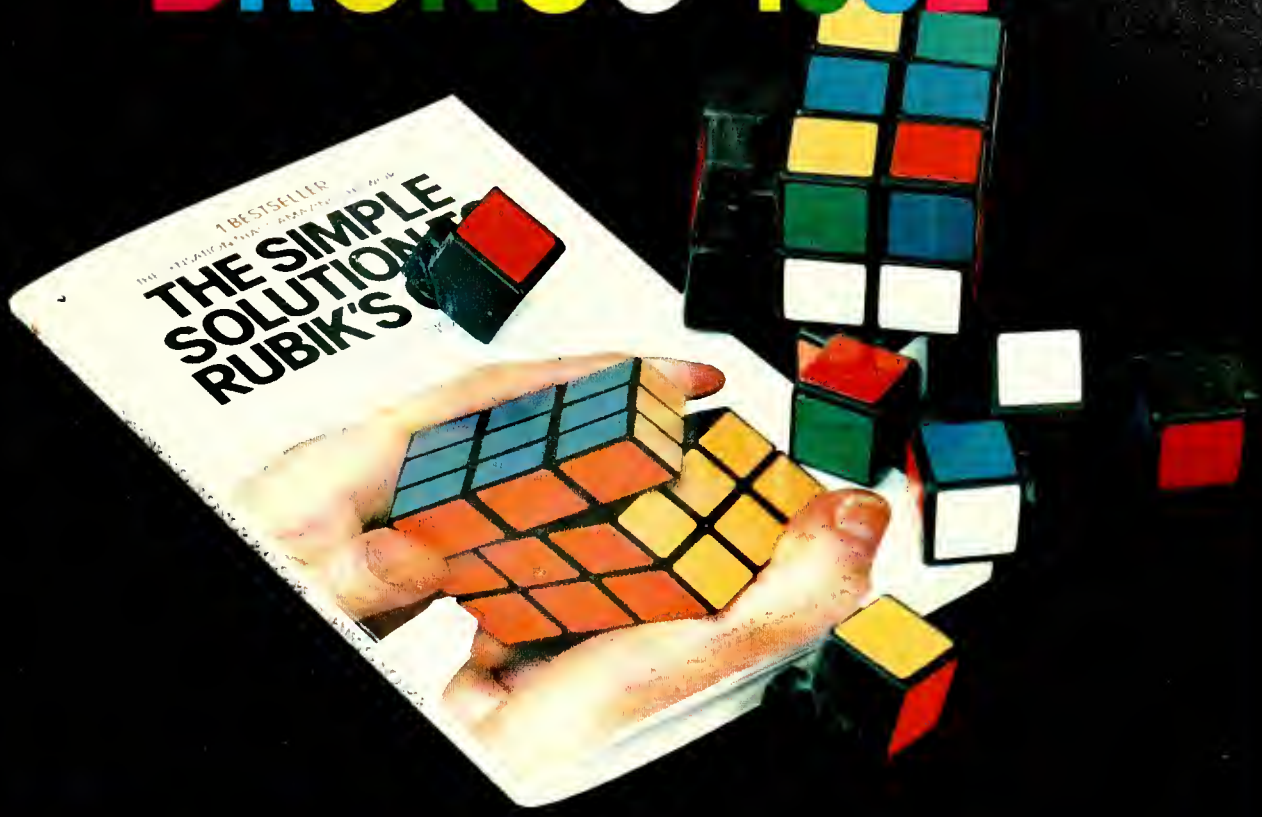

HOW WILL WE EVER GET IT TOGETHER? 2
- Introduction
- Student Life

WE LINE UP THE COLORS 17
- High School Classes
- Administration—Faculty 48
- Junior High School 65
- Middle School 99
- Elementary School 115

WE PRACTICE THE MOVES 131
- Sports

WE MEMORIZE THE SEQUENCES 161
- Clubs—Academics

WE UNSCRAMBLE THE PUZZLE 193
- Closing Section—Graduation
- Ad Index 217

Bronco 1982
Volume 63
Sonora High School
807 South Concho
Sonora, Texas 76950

THE YEAR OF THE PUZZLE

HOW WILL WE

The Rubik cube craze hit SHS during the fall semester. The cube broke all toy sales records, even before Christmas buying. Cube-type puzzles and books of solutions sold well for Christmas. Some schools even banned the absorbing, distracting cube. A few were "taken into custody" at SHS.

The romantics thrilled to the wedding of Prince Charles of Great Britain to Lady Diana Spencer in July. Following was the shocking assassination of Egypt's President Anwar

Jeremy Berryman, Ronnie Anderson, Timmy Doan, Allen Stewart, John Blankenship, and Wade Hopkins try mastering the cube puzzles.

EVER GET IT TOGETHER?

Sadat on October 6.

The second space shuttle flight November 12 to 15, after several delays, successfully completed 90% of its tests. Government reports in December accused Libya's Kaddafi of sending hit men to the U.S. to assassinate President Reagan and/or other top leaders. And on December 13, darkness fell over Poland as martiol law was imposed, cutting all personal communication and travel.

In the U.S. inflation is still high and we are in recession. Reagan's cuts and strategies have alleviated the situation somewhat, but the economy is not cured.

New superintendent of the Sonora ISD is Wendall McAndrew. An evaluation team looked over the school system in the fall and made recommendations of several plans for solving present overcrowding problems and providing for future growth.

This group of Middle School students waits on the steps for the after-lunch bell.

BRONCO FOOTBALL

Right: The Broncos run on to the field to play the Ozona Lions in the first game of the season. Below: In the Junction game, David Buitron carries the ball.

Above: Scott Savell and John Blankenship discuss the way the Coahoma game is going. Center: David Buitron had a sip of water during the Junction game as Mike Phillips and Wade Hopkins, injured and ill respectively, watch from the sidelines. (Right)

Red and White on a field of green

Top: During the pre-game activities, some of the Broncos help others with stretching exercises. Left: Joe Longorio, with his arm around a fellow player, reflects the camaraderie among the team as they watch in Eldorado. As John Blankenship carries the ball, Scott Savell (85) and Fermin Sanchez (64) lead the blocking.

Goodbye, Dr. Brown

A Man for All

Giving of himself and his skill, Dr. Browne is on hand during the game in Junction to check Espy Whitehead's injured knee.

Seasons

No Bronco football game was complete without the familiar face of Dr. Charles F. Browne, who for many years was one of the Broncos' most loyal boosters and served as official team physician. Always on hand during games, wherever they might be played, his comforting presence was taken for granted.

In retrospect, we realize that this was a special season—because Dr. Browne was a part of it for the last time. After a brief illness, he graduated from this world on January 12, 1982. His life and his death touched us all. Now begins the legend.

Top: Coaches Snodgrass, Hopkins, and Burge coach from the sidelines during a tense moment. Above: Scouts raise the flag for the final game.

Band to Comanche by Chartered Bus

Curlers for the Road

Below: Clolene Stewart helps Candy Couthorn get her hoir rolled for the trip to Comonche.

Making themselves a little prettier are twirlers Anno Mortinez, Tracy Thompson, and Debra Maldonodo.

Boording the bus, Debra Moldonodo turns to talk to Patsy ond Linda Duran while Mr. Mortinez waits patiently.

Morilyn Feist puts her things on the overhead rock, os Cothy Polocek checks out the restroom.

The show is about to begin!

Top: Seven little flags, sitting in a row—watch the Broncos beat Coahoma. Above: Band members wait on the sidelines for half time. Left: Edmund Martinez warms up a flute.

BRONCO SPIRIT

Art classes filled halls and doors with spirit-boosting posters like this "Number One" between Ezequiel Duran and Joe David Favila. The door treatment below includes a little mixture of the freshman Mr. Ugly contest—a first this year.

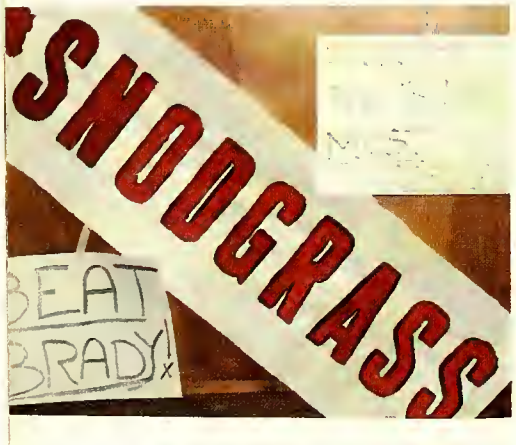

Right: The Homemaking II class made cakes for the football boys to encourage them for the Brody game. Rodney Oliver, Espy Whitehead, David Buitran, and Kevin West munch out. Top Right: Jennifer Spencer is ready for the trip to Comanche. Tracy Peek and Jackie Johnson laugh that she is caught in rollers by the camera person.

Spirit doesn't just happen—it's made

by cheerleaders, faculty, band, art and homemaking classes, student body, townspeople—everyone helps

Top: The faculty does a parody to "The Gambler" in the Brody pep rally. Left and Above: John Blankenship, Joe Longoria, and Mike Phillips inspect some of the many spirit posters made by the art classes to boost spirit.

Spook Parade, Coronation Held on Courthouse Lawn

We proudly present Tina Wagner, Hallaween Queen, and her escart, DeVoe Smith.

Spooks + booths = color and fun

Christmas is songs and concerts

Top: Efrain Torres and Diana Haltram; Above: Edward Mata; Top Right: High school chair; Right: Fifth grade chair—All sing a Merry Christmas.

Beau and Sweetheart

The climax of the band's Christmas concert was the announcement of Allen Stewart and Tanya Ridgeway as the band Beau and Sweetheart for this year.

Piñatas and parties set a holiday mood

Above: This is a scene in Mrs. Sotela's room with the Christmas party underway.

Left: Marcus Reed swings at the piñata during Miss Nixon's kindergarten Christmas party.

Winter features snow basketball GODSPELL

Students and teachers enjoyed an unexpected, unprecedented winter holiday—two and a half days with low temperatures and a three-inch snow. Because of low gas pressure, many schools were turned out.

The snow prompted makeshift sleds made from old innertubes, old pieces of tin, or just feet dragged behind cars and pick-ups. Some attempts were made at building snowmen, and snowball mania was rampant. At right, Jeff Brittain puts snow down Louise Ingham's neck, as Drew Wallace, snowball in hand, backs him up.

Julie Stewart's red sweater means there is a basketball game today. Right: GODSPELL drew near capacity crowds at all three performances. In this scene, Laura Preston sings "Day by Day" to Mike Polacek.

WE LINE UP THE COLORS

High School Classes

Administration—Faculty

We always have

Right: Wade Hapkins and Rick Powers—race to work the cube.

Below: Marla Van Haozer—make a transparency for government, during English class.

Nanette Sanchez—embroiders a flower in art class.

Right: Charley Carroll—picks up attendance slips.

So much to do

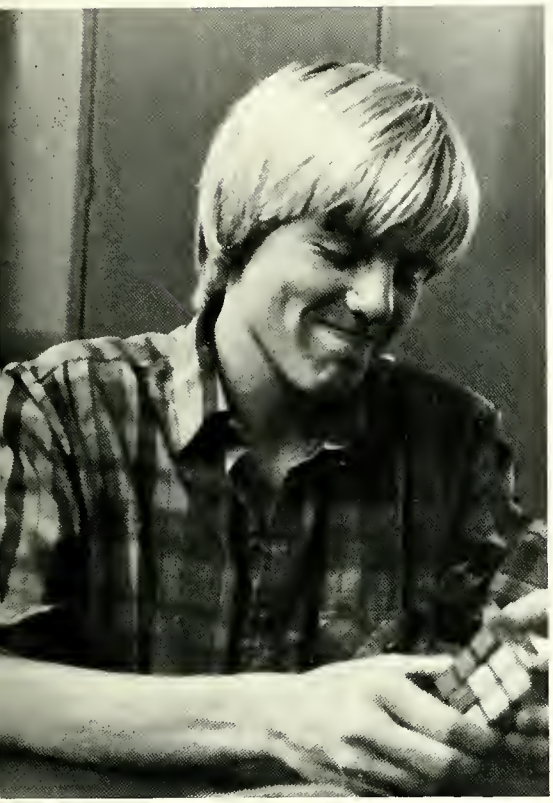

Laura Cayce—wait in the library—ho hum.

George Sanchez—eat some cake which Homemaking II baked for football boys.

Left: Jeremy Berryman—dream a little.

It's about time for the last hurrah!

Ronnie Anderson

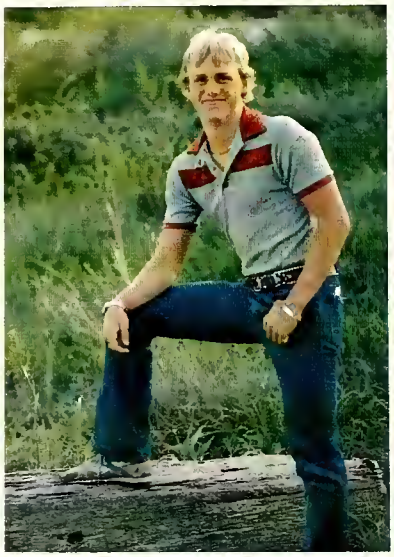

President
John Blankenship

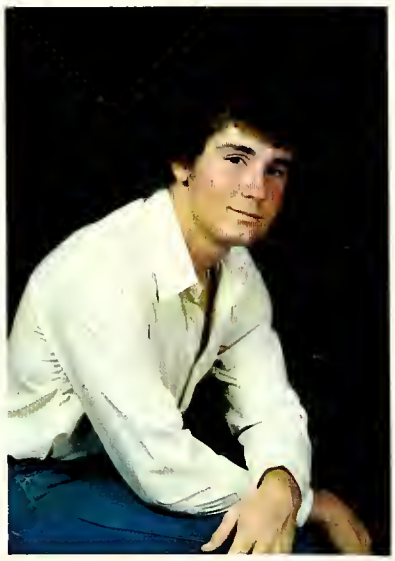

Vice-President
Allen Stewart

Jeremy Berryman

Secretary
Julie Stewart

Treasurer
Joe Longorio

David Bessera

Frisby Bible

Lara Cayce

Mark Doan

Thomas Boone

Tracy Day

Perry Don Draper

Charley Carroll

Graciela DeHoyos

Linda Duran

Epidemic Hits

by Mike Phillips

I would like to expose the dangers of a disease known as "SENIOR-ITIS" which hits unsuspecting seniors in epidemics each spring.

Like the common cold, "SENIORITIS" has no known cure. (Relief can be had only by staying home from school, making the drag, and drinking LOTS of liquids.)

Although this disease is not one of the all-time, number-one killers, it has already taken its toll of millions of seniors this year. Recent studies show that 95 percent of all senior high school students in America today have contracted this disease. Most cases go unnoticed for a few months. Usually the student will show no symptoms until the last months of school before graduation. Symptoms include: loss of concentration, drowsiness (from late night senior parties), and the majority of afflicted seniors may be observed wandering the halls in a delirious, euphoric state.

Although this disease may seem harmless, some fatalities have occurred. Studies show that nine out of ten fatalities are the direct result of homework. "That's right, folks, homework!" By observation of laboratory seniors (who volunteered to get out of English), several scientists conclude that homework is harmful to one's health when adminstered in concentrated amounts.

Thus, it is my firm belief that homework should be outlawed during the final semester of the senior year. It is also my firm belief that the following message should be printed on every twelfth-grade textbook:

WARNING: The Surgeon General of the United States has determined that homework is hazardous to the health during the final semester of your senior year.

I also believe that it should be unlawful for teachers to assign research papers term papers, book reports, independent projects and the like. Offenders should be tried as felons, and punished by ten years to life in the school cafeteria during the elementary lunch period or to the electric chair—or both.

Patsy Duran

Arturo Galindo

Joe David Favila

Cissy Gallegos

Cloy Friess

Victor Garcia

Sulema Garza

Tammy Harris

Marsha Hadges

Myran Halford

Hermelinda Robles Hernandez

Wade Hopkins

Mary Hanna

Jesus Herrera

Robert Hughes

Bryan Hunt

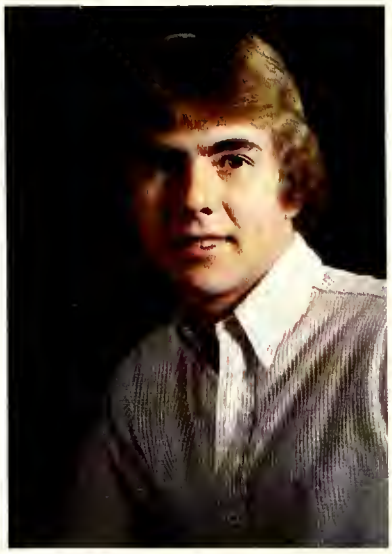

Brad Johnson

Anna Martinez

Lisa Jackson

Jackie Johnson

Armanda Martinez

Steve Jennings

Darla Kelly

Tammy McCurdy

Mike McMillon

SIX FLAGS

Here we come

Money is to spend, isn't it?

Pam Merrill

David Nadrachal

Roso Noriego

Coby Moenning

Eric Neal

Rodney Oliver

Friendly, fun-loving and still original

This senior class made an indelible impression on the English language with such contributions as Bluebonnet Plague and Mid Evil Period.

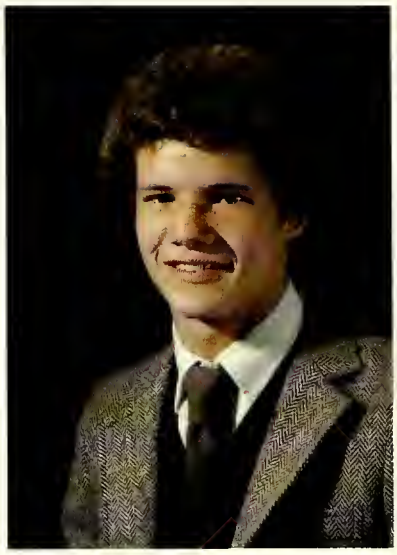

Mike Phillips

Belia Penalver

Nereida Perez

John Pollard

Vanessa Perez

DeDe Pfingsten

Cathy Palocek

Delma Ponsetti

Tonya Ridgeway

Hector Samaniego

Rick Powers

Jessica Rabledo

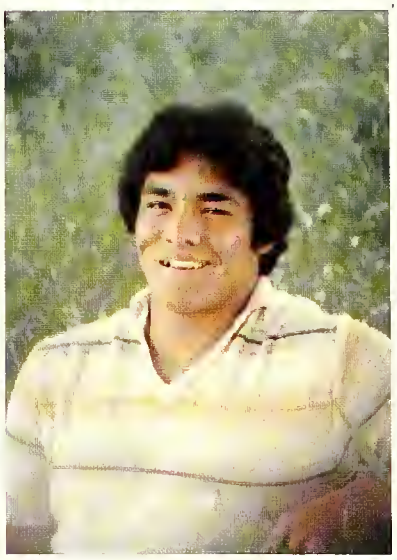

George Sanchez

Rodolfo Ramos

Joey Samaniego

Nanette Sanchez

Scott Sovell

Tracy Thompson

Lilia Virgen

Tommy Sheppard

Efrain Torres

Mary West

Bernardo Solis

Maria Van Hoazer

David Wells

And we had fun, too!

Armando Martinez displays some of his 49 plus medals which he has won since fourth grade in U.I.L. competition and band camp.

Above: Just goofing around with a Speak and Spell are Cathy Polacek, Scott Savell, and Ronnie Anderson. Top Left: In government class, Eric Neal shows and explains his transparency of a part of the lesson. Top Right: Putting the finishing touches on the stage for a model of Shakespeare's Globe Theater are John Blankenship and Allen Stewart. This was an independent project for English IV.

Junior Joys

With a little imagination and preparation, working in the library at night to get the research paper done isn't really too bad.

Mr. Kirkpatrick kept the library open at night and even on Sunday. Everyone was a little crazy by the time it was all over.

Right: Louise Ingham; Below: Alex Noriega, Ezequiel Duran, and Fermin Sanchez; Bottom: Jon Edmundson (direct from work), Cody Childress (in ear phoes), and Robby Kohutek (on opposite page).

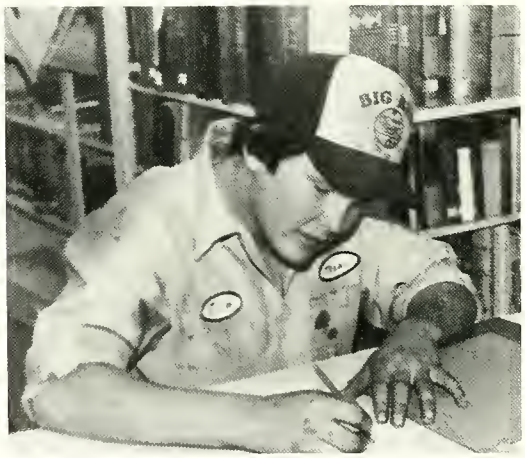

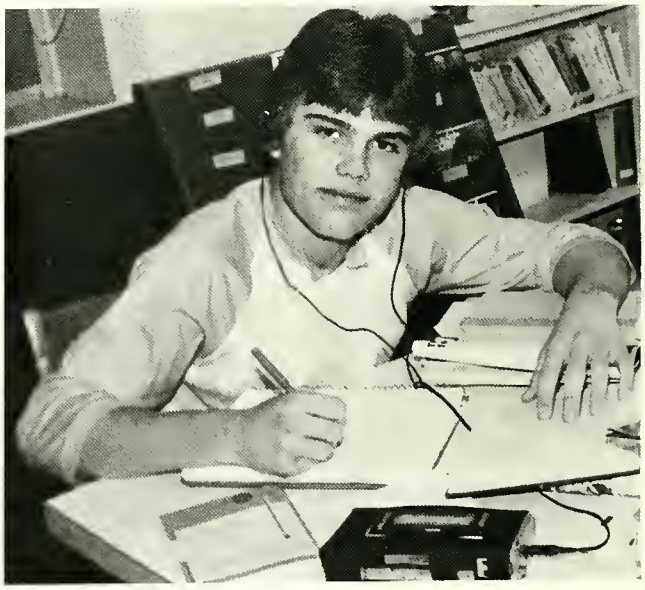

—research papers, concessions

This class makes money together. Even before the Speech Meet concession stand they had enough money for the banquet and prom. They sold spaghetti dinners as well as the usual sandwiches, etc.

Left: Homer Samaniego waits on Miles Miller.

Below: Serving cakes are Anna Ramos and Hermelinda Reyes.

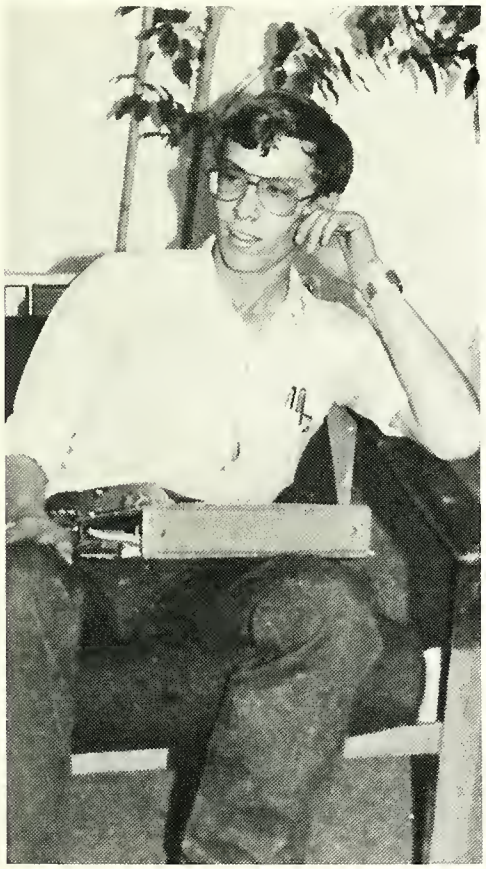

Being a junior meant

Officers

President
Albert Chavez

Vice-President
Espy Whitehead

Secretary
Jennifer Spencer

Arthur Adame
Clarabelle Arredondo
Norma Badillo
Bobby Bible
Robby Bible
David Bultron
Kandi Brazee
Clayann Cates
Cody Childress
Albert Chavez

Kelly Cooper
Vicki DeMarco
Timmy Doan
Ezekiel Duran
Jan Edmondsan
Noema Escabar
Norma Escobar
Marilyn Feist
Idalia Garza
Veronica Garza

a lot more work—and fun

Francisco Gonzales
Santiago Gonzales
Alicia Herrera
Billy Holland
Tommy Hulsey

Louise Ingham
Kurt Kouffman
Phillip Kemp
Bobby Kohutek
Curtis Lipham

Elio Longorio
Debra Malonado
Nina Mato
Brice Matthews
Midrian Mandez

Donna Moore
Ezequiel Morena
Rosie Moreno

Alex Noriego
Michael Penalver
Rene Porras

Mike Pruett
Melissa Ramirez
Anna Ramos

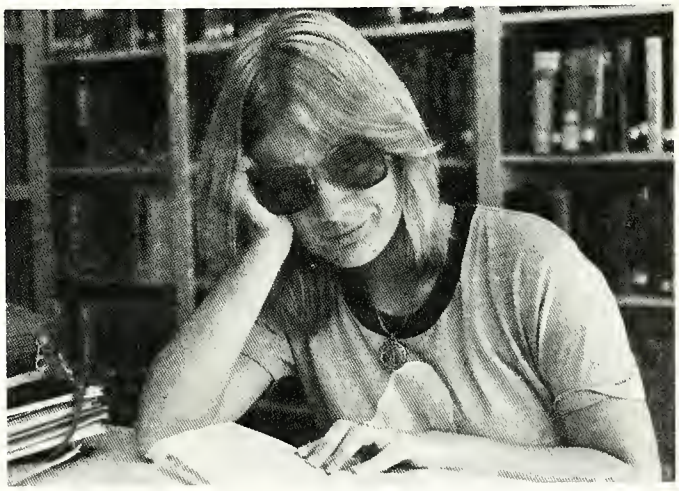

Tammy Hulsey gets in a little reading, taking advantage of the library time.

OOPS! The prom theme is

A Boy's Best Friend? His pickup, of course.

Above: Kurt Kouffman; Below: Marney Sorenson.

Hermelinda Reyes
Sonya Ridgeway
Homer Samaniego
Lina Samaniego
Noemi Samaniego

Fermin Sanchez
Joe Shannon
Donna Short
DeVoe Smith
Glenn Smith

Marney Sorenson
Jennifer Spencer
Clalene Stewart
Francisco Torres
Hector Torres

supposed to be kept secret?

Paper Roses . . .

Marilyn Fiest learns to make paper roses from Mr. Kirkpatrick. Everything is coming up roses—for the banquet.

It's off for home after a grueling day of school for Noemi Somaniega.

Rosie Williams
Annette Wilson
Ronnie Wipff
Zee Wooton
Rosa Zapata
Steve Zortman
Kenneth Jolly
Andrea Hernandez

Eddie Vallejo
Tina Wagner
Kevin West
Espy Whitehead
Larry Whitehurst

Sophs still have pizazz

Right: Basil Freeman browses through the **National Geographic** for something to do. Below: At the speech meet, Ronnie Pollard tallies scores.

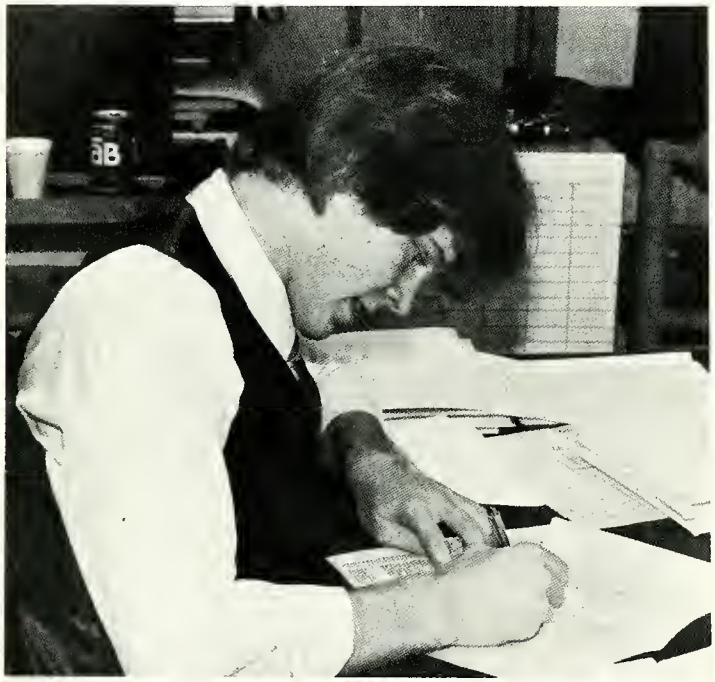

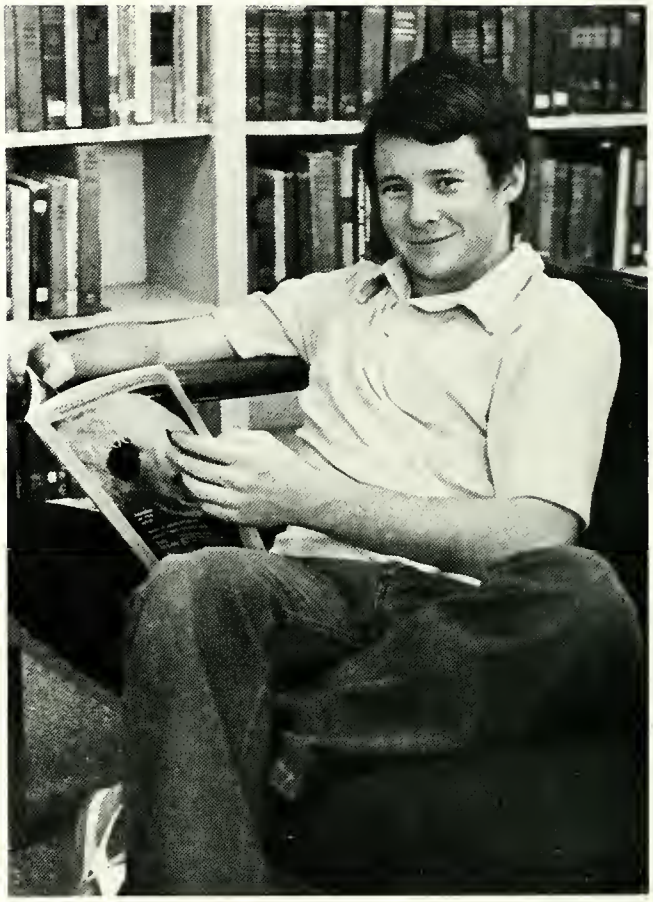

Above: "I Honestly Love You" sings Jane Penolver. Right: With Mike Polocek's cooperation, Kathryn Parker strikes a dignified pose in her formal.

The gang gathers at the wall during lunch: Larry Jennings, Robert Mittel, Billy Laxton, Patricia Bible, Drew Wallace, and Kathryn Parker.

Sophomore's Twenty-third Psalm

The monster is my teacher
I shall not pass.
He maketh me to face the blackboard;
He destroyeth my love notes.
He maketh me to be quiet
And taketh away my candy.
He awakeneth me from my sleep
And leadeth me to the office
For conduct's sake.

Yea, though I walk through the halls
Of knowledge forever,
I fear the great evil—
For I have forgotten my homework.
His face reddens before me.
He maketh me to write 600 words.
He filleth the blackboard with homework;
My notebook runneth over.

Surely mishap and misfortune shall
Follow me all the days
Of my schooling,
And I shall dwell in the halls
Of this school forever.

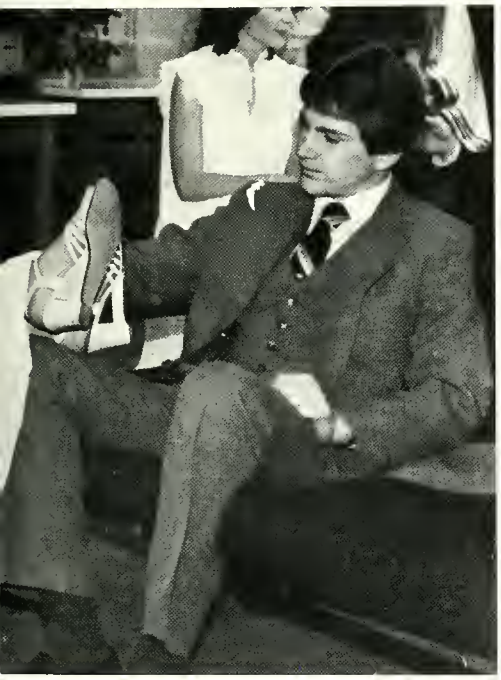

Enjoying the noon antics, Adam Hernandez and Barry Graves wait for the bell.

Eugene Gonzales arrives with the band at Sandy Lake.

Sophomoric? Well, we're

Officers

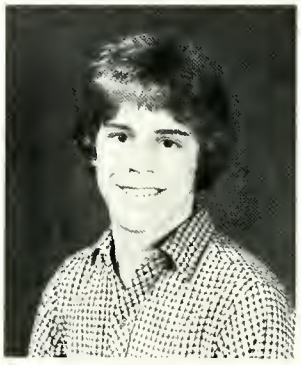

President
Drew Wallace

Vice-President
Judy Merrill

Secretary
Kathryn Parker

Diana Arevalo
Nancy Benson
Patricia Bible
Tammy Bible
Jeffrey Brittain
Ido Costilleja

Candoce Cauthron
Casey Crites
Amolio DeHoyos
Christine DeMarco
Rosemary Dominquez
Lynn Duckworth

Kathryn Parker and Layne Eddy listen to music as they work last period in the library the afternoon before the night the stereo set was stolen by vandals.

sophomores, aren't we?

Tommie Duran
Tammy Duren
Loyne Eddy
Adofo Elguezobal
Britt Evans

Matthew Favilo
Karen Fish
Basil Freeman
Gloria Garcia
Tony Garza

Eugene Gonzales
Barry Groves
Norma Guerra
Deanna Haltom
Adam Hernandez

Lisa Herrington
Kristi Hill
Natalia Holguin
Cynthia Hughes
Roy Hulsey

Larry Jennings
Jerry Jiminez
Rodney Jones
Lisa Kelly
Melanie Kelly

Lora Lea Kordzik
Billy Laxton
David Love
Edmond Martinez
Juventino Martinez

The sophs really counted in

Talent? Yes!

Chris DeMarco sings a sola in the choir show.

Brains, too!

Debbie Pahl waits in the library far the NHS inductian ta begin.

Joe Mata
Judy Merrill
Florencia Mesa
Miles Miller
Rabert Mittel
Ronnie Munns
Louis Oliver
Gloria Paredes
Kathryn Parker
Jane Penalver

Maribel Perez
Debbie Pohl
Ronnie Pollard
Michael Polocek
Houston Powers
Laura Preston
Louis Ramirez
Olivia Ramirez
Zeke Ramos
Leslie Reed

academics and extracurriculars

rancisco Salazar
atricia Samaniega

LeAnn Sims
Lisa Singletan

Keith Wall
Drew Wallace

Casey Crites and Judy Merrill get ready to pour the tea at the Junior-Senior Banquet.

Glamour a la Kelly

The question is, Why is Melanie Kelly all wet after the Freshman Day scrub at the car wash?

Charlotte Schwiening
Learld Short

Oscar Serrano
Elpidio Torres

Lisa Webster
Tammy Wipff

Fish fit right in

Four little fish, all in a row—two trying to blow bubbles. They are: Anita Balch, Becca Powers, Lea Whitehead, and Debbie Bible.

Sherry Ellison waits for a ride in front of the gym.

Someone is always on crutches around here. Today it's Johnny Snider.

Left: Patsy Perez shows the flower embroidery she made in art. Below: As Lonnie Blankenship struggles to hold up the pole, Kevin Taylor is throwing the blame to someone else—for whatever.

Jesse Guerra, Gina Block, Carol Cayce, and Doug Martin get materials for a science experiment.

The quiet freshmen

Officers

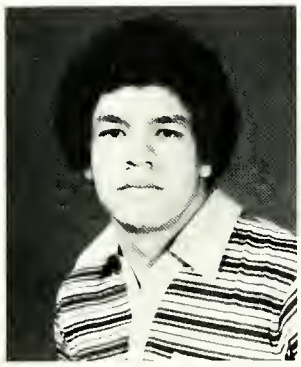

President
Abel Sanchez

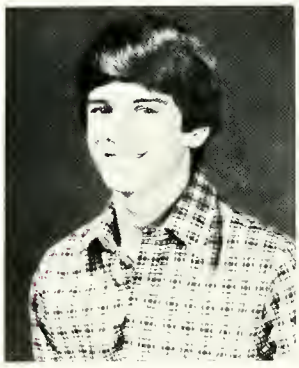

Vice-President
Doug Martin

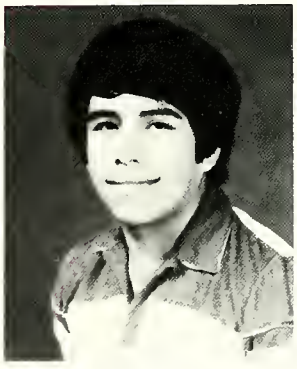

Secretary
Ismael Sanchez

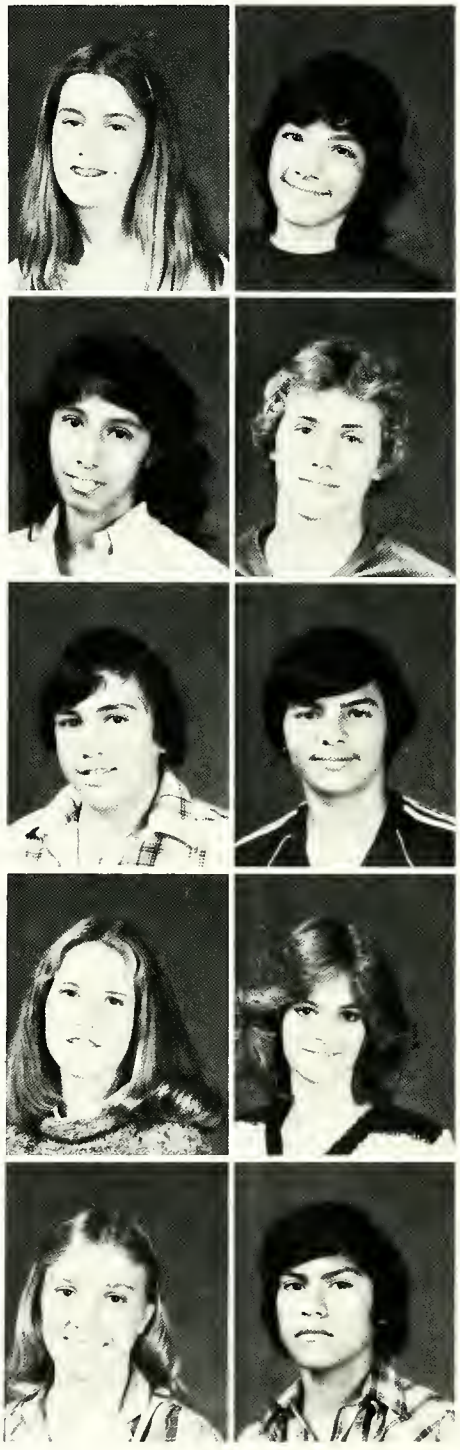

Elizabeth Allen
Gladys Arredondo
Manuel Arredondo
Anita Balch
Deborah Bible
Gina Black
Lonnie Blankenship
John David Castro
Carol Cayce
Luis Contreras

Ida Coronado
James Dixon
Cathy Doran
Patty Duenes
Sherry Ellison
Jose Escalante
Leah Evans
Robert Fierro
Ty Fincher
Victor Fuentes

worked hard

Elsa Golindo
Jesus Galvan
Mark Gamez
Arthur Gandar
Angelico Maria Garcia

Daniel Garza
Juan Garza
Janice Gomez
Jessie Guerra
Oscar Gutierrez

Freddy Harness
Steve Harrison
Della Heffernan
Connie Herrera
Wayne Hill

Margo Hinton
Rebecca Hulsey

Karla Jungk
Gene Kockley

Marty Lipham
Victor Liro

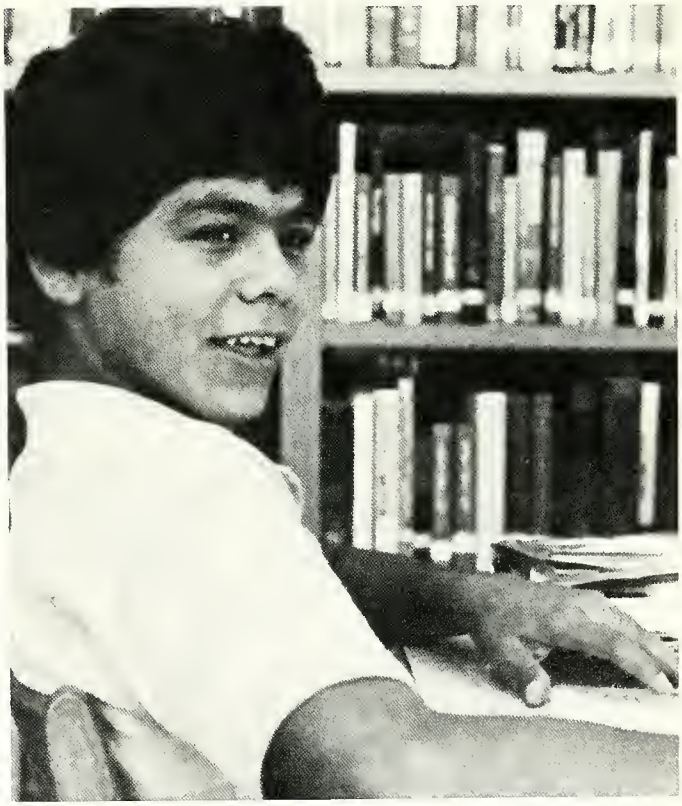

Michael Nariega works on the unit about learning how to use the library.

These competitive, eager

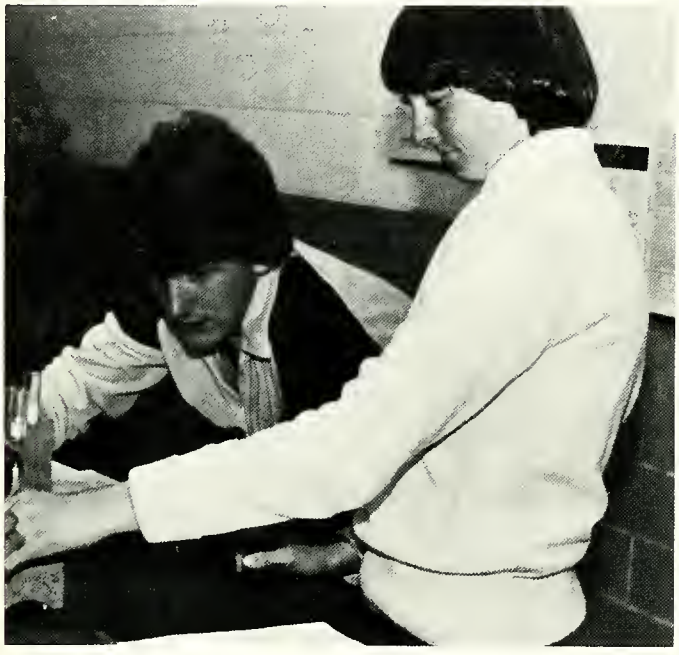

In physical science lab, James Dixon and Leah Whitehead work an an experiment in simple atom replacement.

Alfredo Luna
Jody Luttrell

Doug Martin
Gilbert Martinez

Martin McGee
Belinda Mendez

Ricky Mesa
Aimee Middleton
Dana Milik
Scott Miller
James Mills

Darryl Moore
David Noriega
Michael Noriega
Patsy Perez
Veronica Perez

Marsh Pohl
Rebecca Powers
Edna Reyes
Mary Ann Rogers
Joe Will Ross

frosh involved themselves

Daniel Samoniego
Regina Samaniego
Abel Sanchez
Ismael Sanchez
Debbie Shannan
Jahn Snyder
Maria Satela
Chad Stewart
Greg Stewart
Kevin Taylor

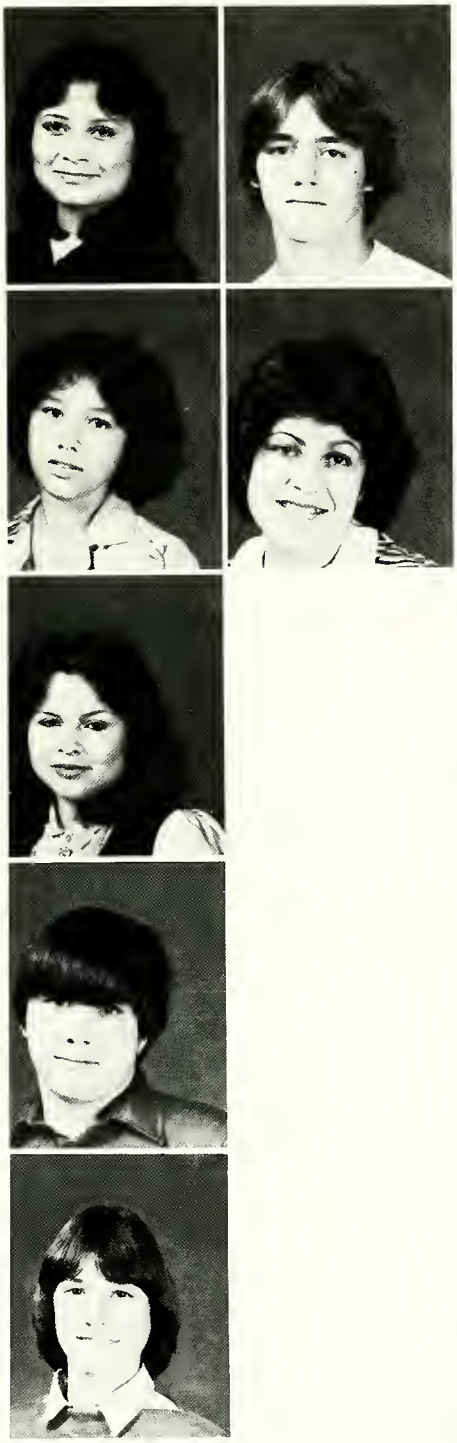

Lydia Tarres
Margarita Valdez
Velma Virgen
Lee Welch
Lea Whitehead
Stanly Yaung
Alma Zapata

Cathy Daran's mam should be along soan to pick her up.

While the gym is empty, Leah Evans practices a few free throws.

W.A. McAndrew
Superintendent

This has been a year of evaluation and planning for the Sonora Independent School District. Emphasis has been on open communication between the administrative board and the community and faculty.

In an assembly at the end of the school year, the following teachers and staff members were recognized and given service awards: 10 years, Torivio Chavez, Donna Benson, Donna Hill, Louise Barlemann; 11 years, Vivian Miears; 12 years, Rosa Gutierrez, Nilda Hernandez, Maria Santos, Max Hardegree, Tina Dominguez; 14 years, Anita Lane.

Fifteen years, Gwen Kordzik, Jo Ellen Neal, Clay Cade, Annabel Wuest; 16 years, Jerry Hapkins, Wanda Turner; 17 years, Margaret Burch; 19 years, Gail Cade.

Twenty years, Bob Snodgrass; 22 years, Smith Neal; 23 years, Celeste Prugel, Bettye Hardegree.

Charlotte Wilson, 26 years and Pauline Skains, 29 years.

Oliver Wuest was recognizd for 32 years service.

Those with 10 to 25 years of service received pins. With 25 years or more, they received pins and plaques.

Jeanne Jackson
Superintendent's Secretary

Administration, School Board, staff

Board of Trustees

School board members spent many hours in regular and special meetings such as the one shown here in session. Members are: Sam Perez, Anita Balch, Sam Stewart—president, Jimmy Condra—secretary, Scott Shurley, Bud Whitehead, and Dr. Johnny Fields.

Vicki High
Bookkeeper/Secretary

Vivian Miears
Director of Business

High school

Administration

Faculty

Staff

James Bible
Principal

Secretary honored by NHS

Wednesday, April 28, during the NHS induction ceremony, a plaque was given to honor a lady who is a great asset to this school. This lady is Joan Latta.

She is a great help in every organization in SHS. She's the person who averages and re-averages each and every grade, keeps bank statements and deposits up-to-date, and types the news releases that go in the local paper.

Mrs. Latta is the major wheel in this school system and an important behind-the-scene part of every occasion.

This lady deserves credit and thanks for her endless contributions, and we hope this plaque shows this.

Julie Stewart

Joan Latta makes one of those daily announcements as part of her many faceted job as secretary.

Bible 'honored', too, on 40th birthday

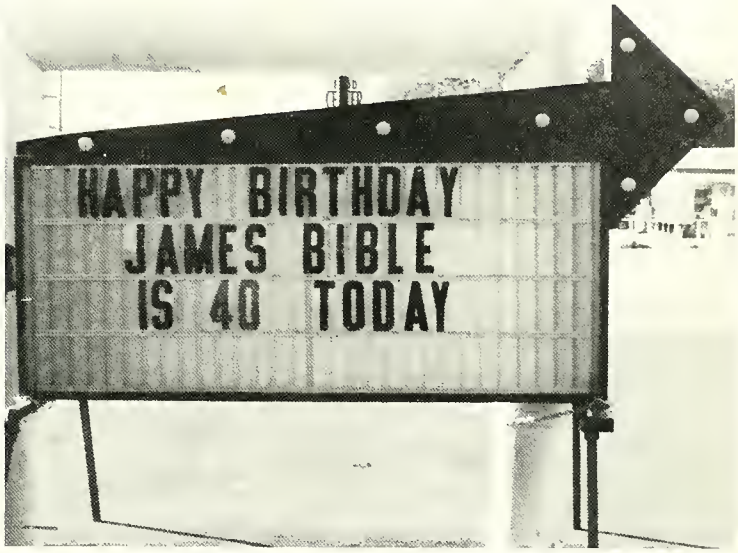

And many happy returns!

For those who missed the radio announcements, the billboard, or the hall posters filled with various consolatory remarks and witticisms, May 6, 1982, was the big day for Big J.

The occasion served as a good excuse for one of those famous, fabulous faculty luncheons, which can be seen left and above in full session.

Incidentally, he did blow out all those candles with one try—whatever that proves.

NHS recognizes Kirkpatrick's dedication

In making the presentation of the plaque to Warren Kirkpatrick during the NHS induction ceremonies, Mary Hanna said, "We would like to honor a man who has helped each and every one of us in some way. He gives all of us individual attention and helps us in any way he can."

The juniors and seniors had to write research papers this year, and Mr. Kirkpatrick took his own personal time to open the library at our convenience.

He also helped the NHS by spending hours painting 300 Val-O-Grams for the Valentine sale.

We would like to take this time to thank Mr. Kirkpatrick for all his devotion and help and let him know that we appreciate all his many little special services and what he has done in the library for us.

During NHS induction, Mary Hanna presents an appreciation plaque to librarian, Warren Kirkpatrick.

Shirley Badgett, office aide, looks for that special farm which is supposed to be there somewhere.

Charles Adams: Drivers' Ed., Coach, Physiology
Gay Adams: Health, English I
William Barber: Math, Algebra
Donna Benson: Business Courses

James Buchanan: Drama, Speech
Virgil Burge: Biology, Coach
Gaile Cade: Typing I, English II
Ray Evans: History, Coach

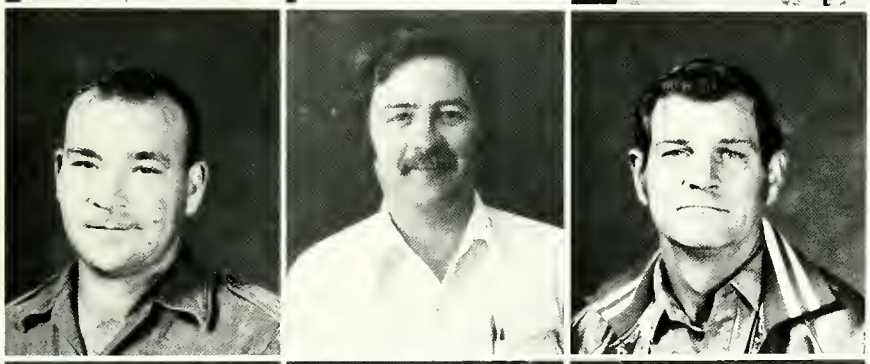

Jeryl Fields: Counselor
Basil Freeman: Government, Free Enterprise, Coach
Walter Holik: History, Coach
Jerry Hopkins: World History, Athletic Director

Diann Keller: HECE, JH Homemaking, Home Furnishings
Warren Kirkpatrick: Librarian
Gwen Kordzik: Health, Girls' P.E., Coach
Sara McAndrew: English I, III

Ed Martinez: Band Director
Marshall Morrow: Geometry, Math
Wayne Patterson: DE, PEL
Phillip Pohl: Physical Science

'Las Golindrinas' adios but not goodbye

At the junior-senior banquet, Ed Martinez adjusts the state runner-up tennis medal son Armando has just won. After 7 record-breaking years as band director, Martinez accepted a position in Crowley for the coming school year. His will be a hard act to follow.

The new Adams twins, sons of Gay and Charlie, make their first visit to school, age almost two weeks. That's Colt on the left and Chip on the right.

There once was a teacher named Freeman
Who reminded me of a seaman.
His hair was brown.
He was some sort of clown,
And his temper showed he was a demon.

Julie Stewart

Celeste Prugel: Homemaking, Home & Family Living

Roberto Soppington: English IV, Journalism I, II

Bob Snodgrass: Adv. Math, Chem., Physics, Coach

Ben Solis: Special Education, Tennis Coach

Reggie Williams: C.V.A.E.

Charlotte Wilson: English II, Spanish I, II

Oliver Wuest: Shop, Drafting, Coach

Joyce Ridgeway: Special Education Aide

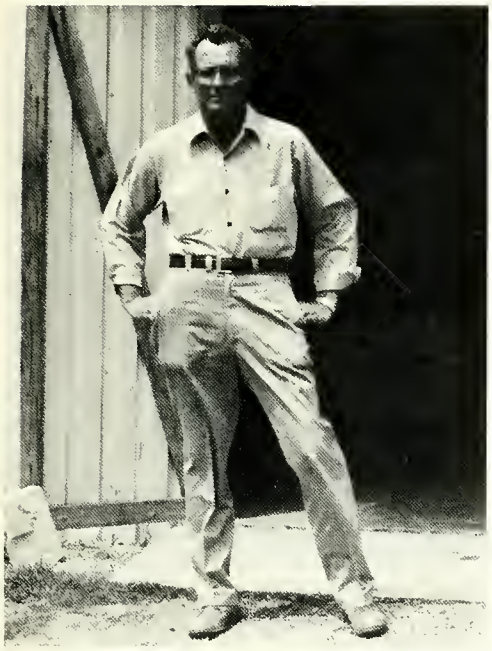

Maintenance and custodial staff

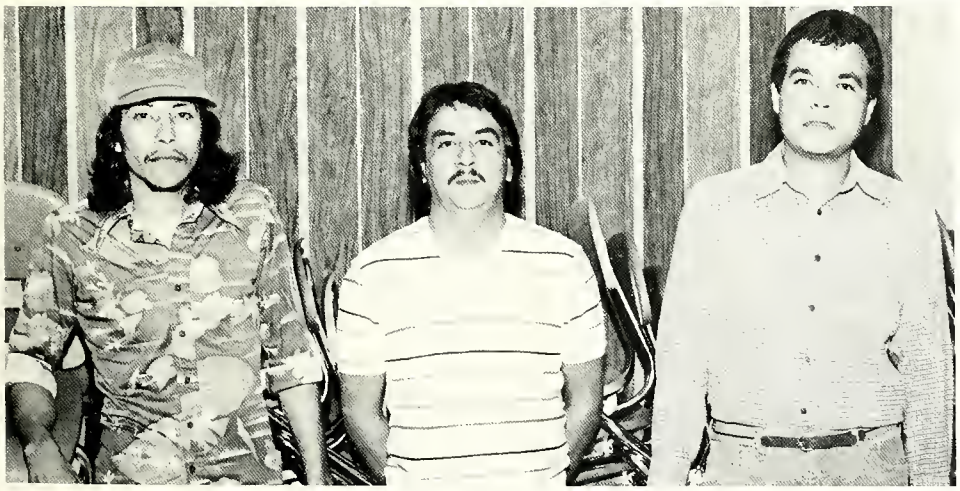

Maintenance

Top Left: Max Hardegree, supervisor, pauses at the door of his "office." Top Right: Juventino Dominguez, Sr., spends a lot of time cutting the grass.

Custodial Staff

Center: Federico Chavez, elementary; Ray Hernandez, Jr., VOE; Gilbert Munoz, field house; Luis Moreno, gym, special education; Oscar Garcia, middle school. Left: Pola Ledezma and Juventino Dominguez Jr., junior high; Ramiro Chavez, high school.

SONORA FORD SALES

115 N.W. Concho
387-3211 Services
387-3910 Sales

Odis Smart
(owner)

Take a Good 'Holt'

Devil's River Ranch Supply

801 Glasscock

387-3620

John's Body Shop And Wrecker Service

PH. 387-2802
409 S.E. Concho

P.O. Box 705
Sonora, Tex.

MORRISS BROTHERS CONST. CO. INC.

(915) 387-3846
Sonora, Texas 76950

TEAFF OIL COMPANY

204 West 3rd

387-2770

GEORGE WALLACE HERFORD RANCH

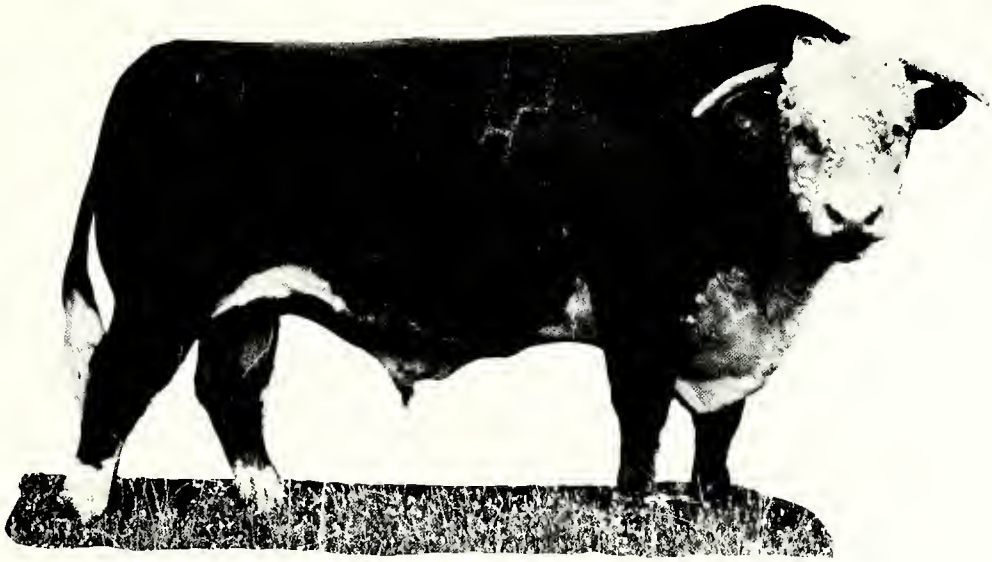

GENERAL OPERATIONS

P.O. BOX 434
SONORA, TEXAS 76950
(915) 387-3481

ACCOUNTING OFFICES

1124 COLORADO STREET
SAN ANGELO, TEXAS 76901
(915) 653-9758

Cotton

EQUIPMENT &
SERVICE, INC.

Pressure and Time Controls
Plunger Lift Installations
Motor Valves
Baldwin Filters
Hydraulic Hose
Pump Jacks
Pit Lining Service

Surber Fiberglass Tanks
Marsh and Murphy Gauges
Wireline Tools Sales and Rental
Test Equipment Rental
Centralizers and Float
Equipment

DELLA'S
HAIR STUDIO

Always the
Newest in Fashion
3 Professional
Stylists

Unisex
Hairstyling

Manicurist
on Duty

Your Hairdresser
Does It Better

Specializing In

• Latest Styles • Tint
• Permanents • Frosting

Dial 387-2126

106 E. Main
Sonora

KERBOW FUNITURE

214 N. E. Main 387-5500

A fun place to learn
B ecause
C hildren are special people
Fun Factory
469 E. Poplar 387-2120

MITCHELL ENERGY CORPORATION

1000 GIBRALTAR SAVINGS CENTER 200 N. LORAINE MIDLAND, TEXAS 79701

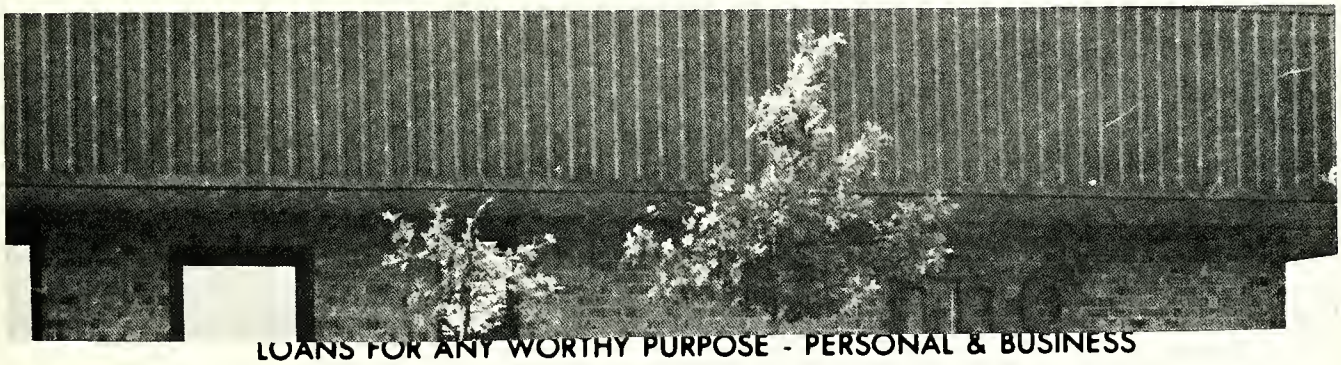

LOANS FOR ANY WORTHY PURPOSE - PERSONAL & BUSINESS

387-3861

FOR ALL DEPARTMENTS

102 N. MAIN - P.O. BOX 798 SONORA

VISA

Each depositor insured to $100,000

FDIC

FEDERAL DEPOSIT INSURANCE CORPORATION

A FULL SERVICE BANK

GENERAL OPERATIONS

P.O. BOX 434
SONORA, TEXAS 76950
(915) 387-3481

ACCOUNTING OFFICES

1124 COLORADO STREET
SAN ANGELO, TEXAS 76901
(915) 653-9758

Cotton

EQUIPMENT &
SERVICE, INC.

Pressure and Time Controls
Plunger Lift Installations
Motor Valves
Baldwin Filters
Hydraulic Hose
Pump Jacks
Pit Lining Service

Surber Fiberglass Tanks
Marsh and Murphy Gauges
Wireline Tools Sales and Rental
Test Equipment Rental
Centralizers and Float
Equipment

BILLY GREEN WATER SERVICE

"When you say
water . . . say
Jacuzzi"

387-2205

Billy Green Sam Whitten

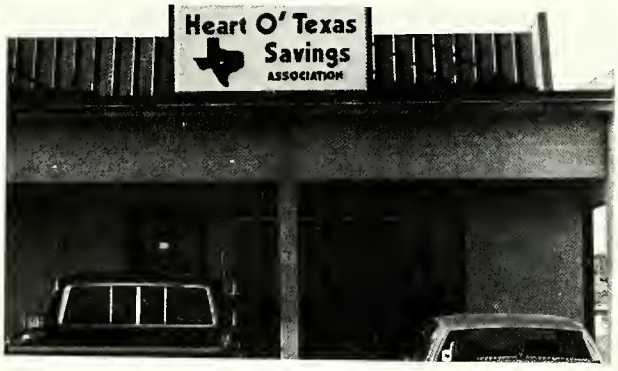

409 Hwy. 277 North

C & B PROPERTIES

Box 6427

Odessa, Texas

Cheryl and Ben Montgomery

Storage Units

Old Elliott School

387-5535

MITCHELL ENERGY CORPORATION

1000 GIBRALTAR SAVINGS CENTER 200 N. LORAINE MIDLAND, TEXAS 79701

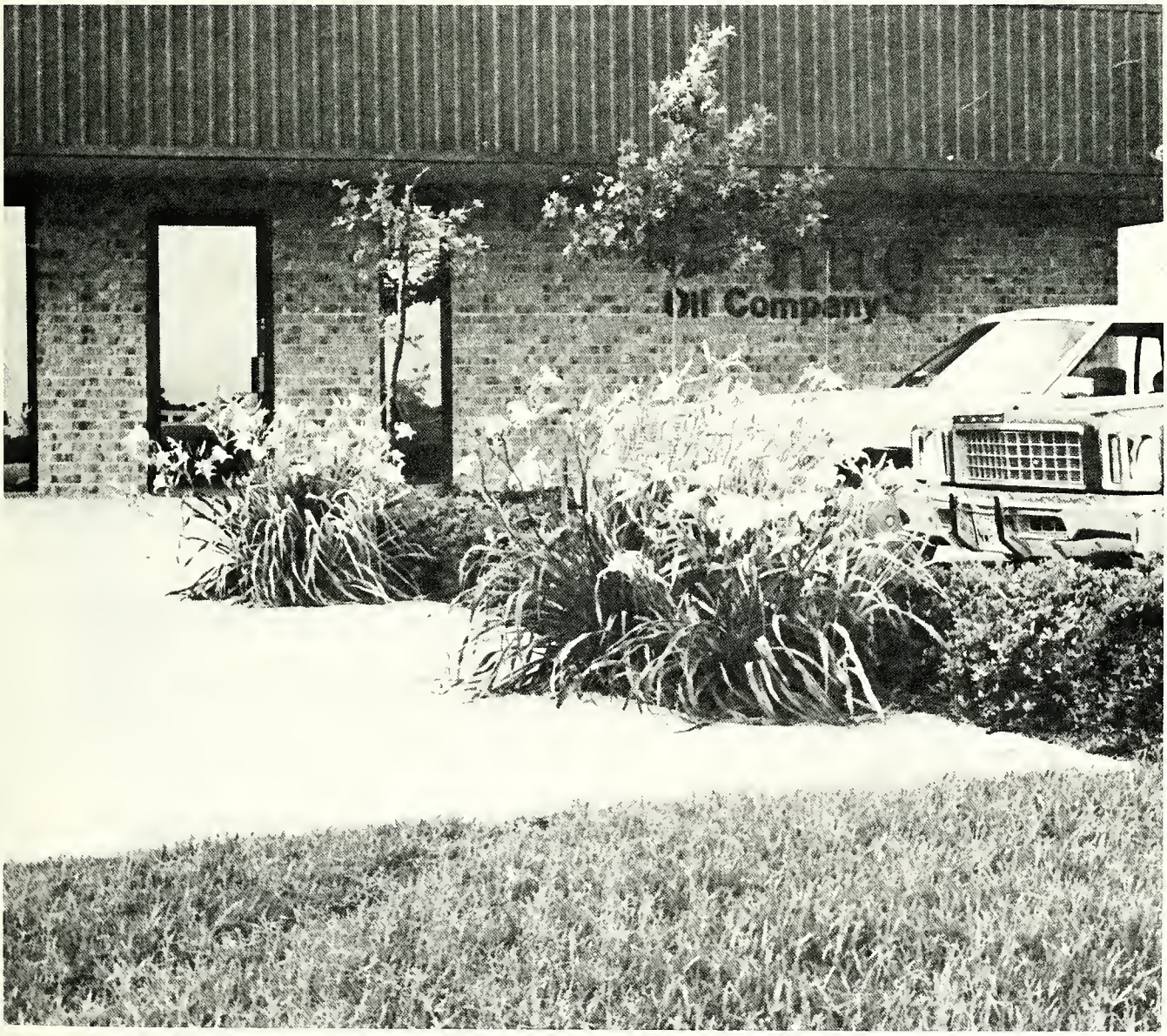

GENERAL OPERATIONS

P.O. BOX 434
SONORA, TEXAS 76950
(915) 387-3481

ACCOUNTING OFFICES

1124 COLORADO STREET
SAN ANGELO, TEXAS 76901
(915) 653-9758

Cotton

EQUIPMENT &
SERVICE, INC.

YOUR COMPLETE ACIDIZING AND FRACTURING COMPANY

387-3828 387-3829 563-3687

SONORA, TX

Herbert Fields Tryon Fields

FIELDS & FIELDS CUSTOM DOZER WORK

Mesquite, Cedar, Dirt

Box 475
Sonora, Texas

387-3268 387-5234

FIELDS FOLLY, INC.

Herbert & Lois Fields

Box 475
Sonora, Texas 76950

Cage Hen Ranch, 4 Mile Ranch, Food Center, Inc.

FLOWERS BY IRENE

387-3914 308 Railroad St.

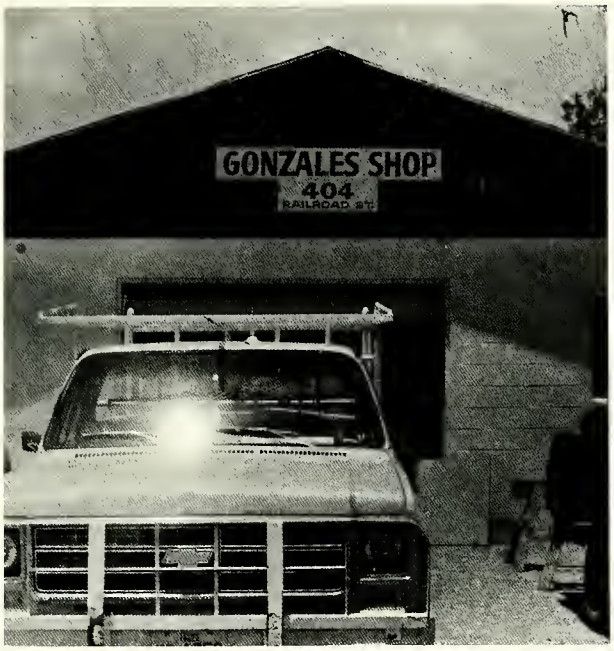

GONZALES CABINET SHOP

404 Railroad St.

387-3635
387-3390

MITCHELL ENERGY CORPORATION
1000 GIBRALTAR SAVINGS CENTER 200 N LORAINE MIDLAND, TEXAS 79701

Compliments

KERBOW FUNERAL HOME

San Angelo Savings Association

115 East Main 387-2114

Sonora's FULL SERVICE Family Financial Center

- INTEREST BEARING CHECKING ACCOUNTS
- VISA AND MASTERCARD
- SAVINGS ACCOUNTS
- CERTIFICATES OF DEPOSIT
- HOME LOANS
- HOME IMPROVEMENT LOANS

SAVINGS INSURED UP TO $100,000. BY THE F.S.L.I.C.

AIR COMPRESSOR
SERVICE

RADIO EQUIPPED
24 HR. SERVICE

NORTH AMERICAN AIR
DRILLING

SONORA, TEXAS

915—387-3151

CURNEY FAULKS
915—387-3269

RAY JONES
915—387-3413

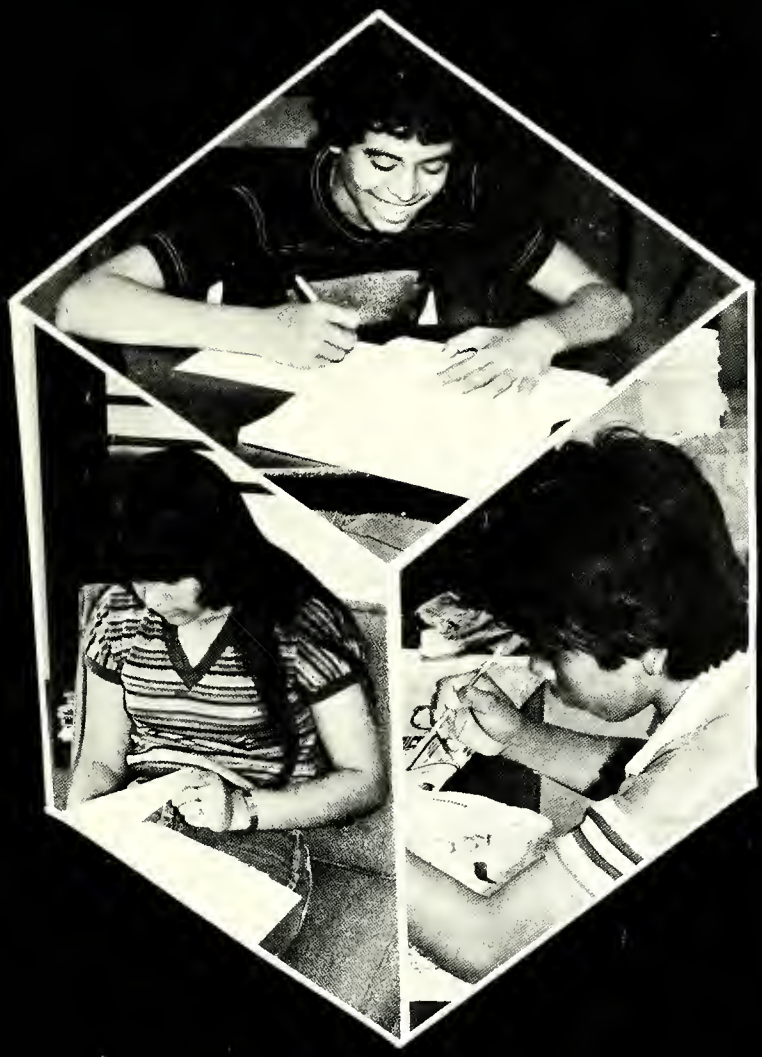

JUNIOR HIGH SCHOOL

Administration Faculty Staff Smith Neal: Principal

Above: TLC keeps the flowers in the hall looking good. Right: In front of the building.

Melinda Brandon: Health, P.E., History
Bevely Caldwell: Jr. High and High School Choir
Alice Cox: Special Reading
Victor Esche: Art

Primo Gonzales: Health, P.E., Coach
Rita Hale: Math
Kay Holdridge: Lan. Arts, Spanish, Dec. Making
Kathy Howe: English, P.E., Coach

Kevin James: Science, P.E., Health, Coach
Reed Jennings: History
Richard Lopez: Social Studies, Coach
Carol Love: Science

Jacqueline Palocek: Language Arts
Willie Raphelt: Math
Weyland Rapp: Jr. High Band Director
Delia Samaniego: Lang. Arts, ESL, Bilingual, Home Liaison

Charlotte Northcutt: Language Arts
Nancy Tittle: Language Arts, Math
Jinger Wagner: Special Education
Zenobia Waatan: Librarian

Nellie Adkins: Special Education Aide
Jacque Baker: Special Reading Aide
Doris Samaniego: Special Education Aide
Barbara Sykes: Junior High Aide

Above: Snack Bar Staff: Barbara Shaffer, Carmen Sanchez, and Frances Moore

Left: Barbara Jennings: Junior High Secretary

Eighth Grade

Participation, enthusiasm

Mary Lou Arredondo
Chris Artiaga
Scott Bodgett
Suzana Benavides
Jonathan Berryman
Doveda Bible
Jennie Bible
Sheila Boane
Jorgelina Buitran
Abe Coruthers

Brian Coscadden
Jose Castilla
Courtney Cauthorn
Peter Chovez
Rochel Chovez
Wayne Collins
Jim Cooper
Rebbecca Coronodo
Chayse Dannheim
Lisa Ducioame

Manual Duran
Terry Duren
Joe Esquievel
Donny Farmer
Danny Flores
Dwayne Freeman
Marie Freeman
Linda Galinda

Courtney Cauthorne

lbert Galvan
osalinda Galvan
vonne Gamez
atsy Garcia
Lisa Garza
Javier Garza
Odilia Garza
Nora Ganzales

In the library, John Merrill catches up on the local news as he reads the Devil's River News.

att Badgett makes good use of the time he as to wait for high school to let out.

Lari Ann Guerro
Mario Guerra
Darren Halford
Kelly Harrison
Gina Hefferman
Cynthia Hinton
Craig Hopper
Mary Huckaby

Lisa Hughes
Tracy Hulsey
Cindy Irwin
Bonnie Jackson
Dorothy Jimenez
Tessa Jay
Danny Kackley
Sherry Kirby

Eighth

Kurt Kneese
Stacy Kahutek
Keri Krapp
James Lee
Glen Love
Janice Lowe
Alberto Luna
John David Martinez

Janice Lowe is on her way home after school.

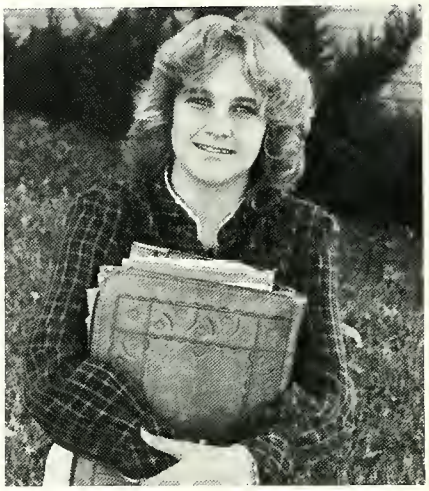

With books in hand, Carrie Sorenson waits for a ride home from school.

Jackie Masters
Edward Mata
Mike McBride
Felix Mendoza
John Merrill
Matt Miller
Stacy Miller
Debra Moor

Debbie Masley
Eliot Nixon
Louis Olenick
Emily Palos
Jesse Poredes
Asho Patel

Wayford Tyler tensely anticipates the serve.

Grade

Tadd Phillips
Flaro Prieto
Esau Ramirez
Danna Rapp
Keith Rapp
Sidonna Ridgeway

On the "waiting wall" by the old gym is Rebecca Coronada.

Sanny Samaniego
Nadine Sanchez
Ricardo Sanchez
Stacy Snider
Carrie Sorensan
Radney Speers
Trudy Dell Taylor
Elias Torres

Shannan Turner
Woyfard Tyler
Rase Ann Vela
Tiffany Wallace
Jeff Watkins
Leslie Webster
Lari Webster
Anitra Wyott

Friends

Making up this three-some for some after-school fun are Javier Flores, Shannon Rushing, and Steve Bolton.

Corie Avila
Leslie Barber
Janet Barlemon
Maria Barron
Michael Benson
JoAnn Bible
Matt Black
Sandra Blakenship
Steve Bolton
Kelly Cahill
Irma Capuchina
Angie Carrasca

Time spent waiting on the wall for a ride is a lot more fun with a friend. Monica Maldonado and Kelly Whitehead seem to enjoy having a friend to wait with.

Traci Cascadden
Jaime Castilleja
Milton Castilleja
Rachel Castillo
Loyne Coyce
Doug Chandler

Seventh Grade shaping up

enny Clemmons
lly Callins
rmanda Contreras
urdes Contreras
alia Coronado
Carrie Cox
Robert Davis
Thomas DeHoyos
Gay Ann Dobbs
Christopher Driskell

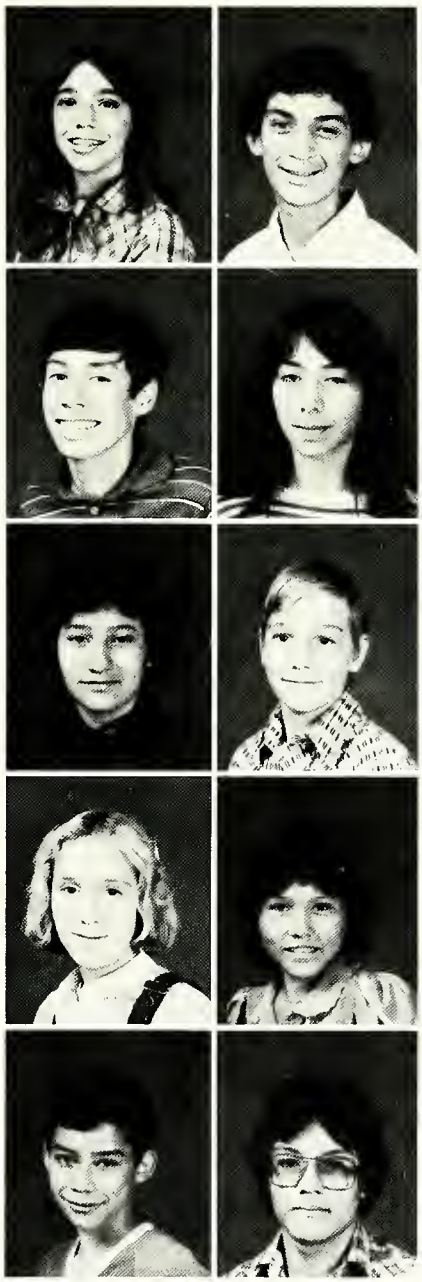

Lynn Ducioame
Ismael Duenes
Miriam Elquezabal
Holly Estep
Santiaga Faz
Javier Flores
Valerie Flores
Mike Friess
Irene Galinda
Samuel Galindo

Jannette Gandar
Enereyaa Garza
Emily Ganzales
Primo Gonzales
Jahn Dale Gardon
Dina Graves
David Guerra
Chris Hammett
Nancy Herrera
Tammy Holquin
Michael Haaper
Tina Hulsey

Seventh Grade

A good group

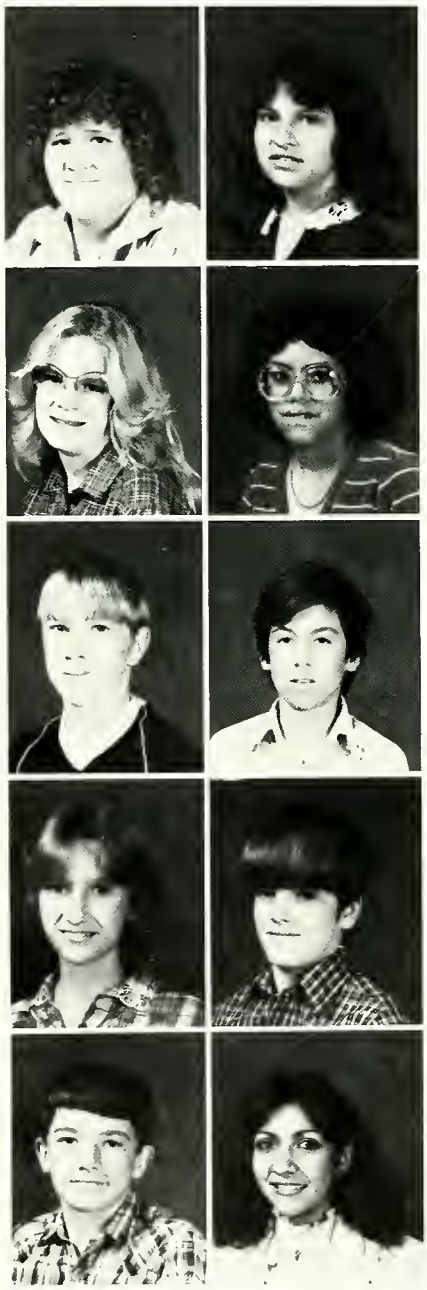

Tammi Jones
Kristin Keel
Jeff Kimbrel
Robin Kneese
Steve Love
Dora Lira
Geneva Luna
Santiago Luna
Marc Manning
Maria Martinez

Kate Mathews
Michelle McCleery
Kristi McCurdy
Christi McLaughlin
Shawna McLaughlin
Gina McMillan
Sandra Merrill
Gail Mesa
Jim Miles
Jose Morales

Jari Todd takes out her retainer.

John Paul Noriega
Lisa Paredes
Mayuri Patel
Alma Quiroz
David Ramirez
Eddie Ramirez
Manuel Ramirez
Rene Ramirez

Michael Hooper and Gregg Andersan have gotten this far on their way home.

Kenneth Reeves
Juanita Rables
Abel Romero
Shannon Rushing
Flora Salazar
Laura Salazar
Priscilla Samaniego
Shaumarie Scoggins

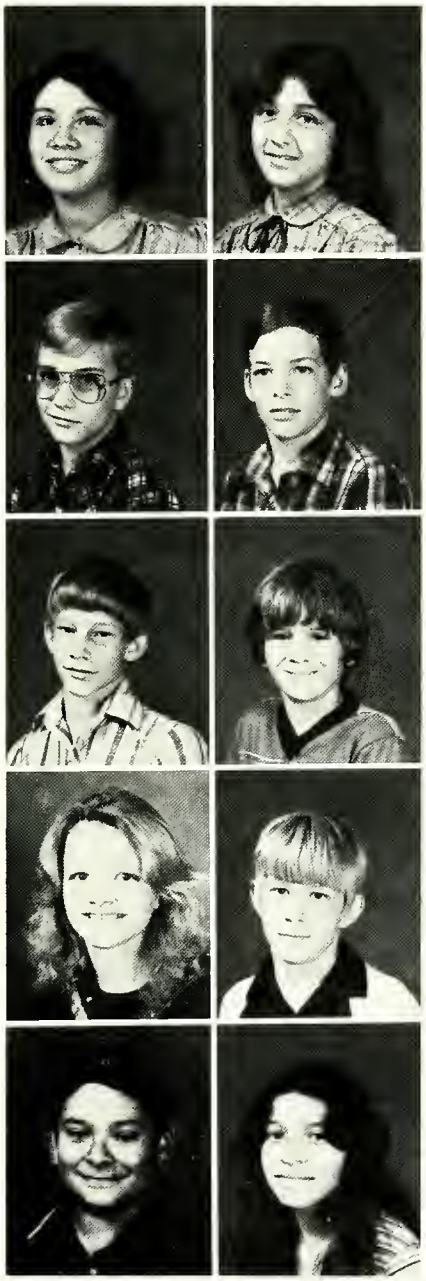

Sylvia Serrana
Mickey Sharp
Wesley Skains
Sharla Snider
Jae Paul Solis
Lauri Satelo
Jack Sykes
Chris Taylor
Trey Taylor
Alda Tobias

Jari Todd
Maria Torres
Marshall Tyler
Bertha Valdez
Becky Vela
Michelle Wagner
Lance Wallace
Sheryl Williams
Teri Williams
Jahn Young

Sixth Grade

Left: Irma Luna and Sheila Wilson paint their ceramics in art class.

This year's sixth graders are described as "hard to describe." They are still very much individuals and vary. They have not yet developed a group character.

Veronica Aguilar
Gregory Anderson
Wendy Anderson
Amy Jane Arevalo
Cynthia Arevala
Sylvia Arevolo
George Arredonda
Teresa Artiaga
Jaey Badgett
Maria Barajas

Rachel Benavides
Leila Bouhassis
Tricia Brown
Dewayne Butler
Joey Carrillo
Nelda Castaneda
Michael Castilleja
Manica Castilleja
Salvador Castilleja
Maria Castilla

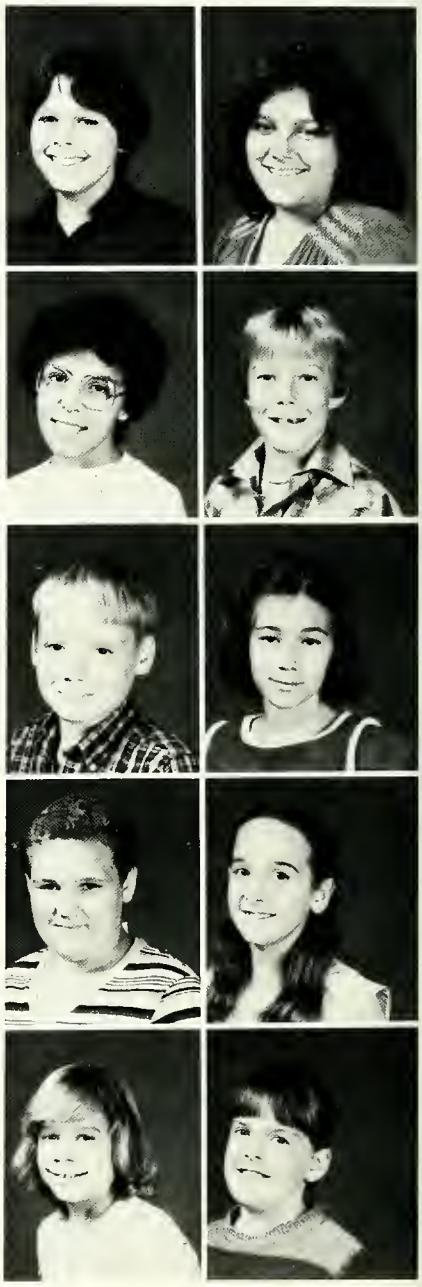

Camille Cauthorn
Delma Chavez
Justin Condra
Kenneth Canger
Carla Crites
Verna Cummings
Nick Dacy
Robbi Dickenson
Tracy Donaldson
Cindy Doran

zandra Duenes
eil Dunlap
ane Dunham
ora Escalante

Luis Escalante
Cecilia Espinosa
Mirello Faz
Tracy Fincher

Mike Fullen
Irma Galinda
Francisca Galvan
Javier Galvan

Scott Gamez
Joe David Garza
Patricio Garza
Cynthia Gomez

Luis Gonzales
Samantha Gregary
Pedro Guerra
Rodney Haltom
Michele Hameister
Robert Harris

Jason Hearn
Ann Marie Herrera
John Paul Herrera
Sammie Jo Holland
Curtis Howard
Jasper Huckabee

Julie Jacksan
Johnny Jahnsan
Cleveland Jones
Duane Janes
Kirk Jay
Chris Karnes

Bobbie Kelly
Lena Laxtan
Geneva Lee
Ermelinda Lopez
Loncey Love
Cady Lozano

As Pedra Garcia puts the final touch of glaze, Francisco Galvan shows a finished piece of ceramics.

Hugo Lujan
Beatrice Luna
Irma Luna
Monica McDonado

Sandra Martinez
Jae Maskill
Samuel Mata
Sean Matthews

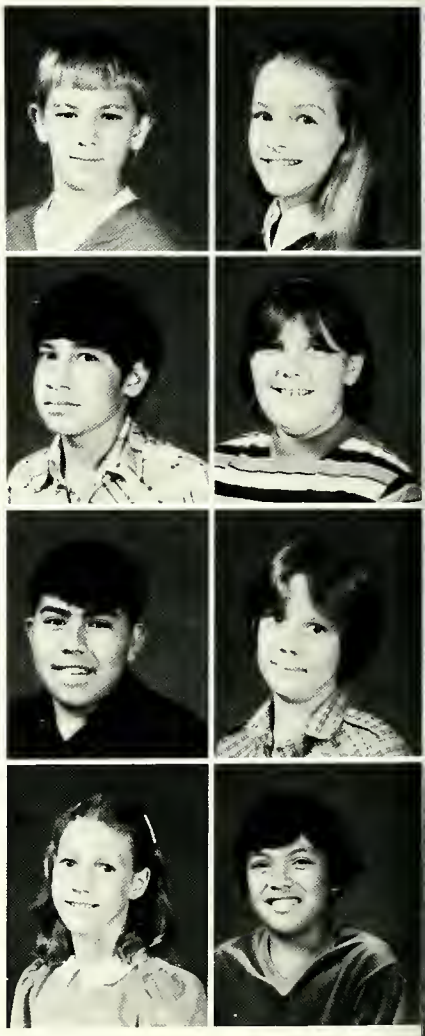

David McDonald
Francisco McGee
Jose Mendaza
Rachel Merck

Preccia Miller
Michelle Olenick
Shannan Payne
Edward Perez

ara Perez
r Perez
Pape
my Preston
a Pravines

Linda Quattlebaum
David Ramirez
Jennifer Ramirez
Elisa Reyes
David Ross

Mary Ross
Lisa Samaniega
Alisia Sanchez
Jennifer San Miguel

Jae San Miguel
Maribel Sentena
Cynthia Sasa
Gigi Speers

Donnie Tankersly
Kelly Taylor
Matilda Tabias
Elsa Trevino
Rosa Trevino
Carl Vargas

Jose Vela
Luis Villanueva
Babbie Wallicek
Kelly Whitehead
Babbie Williams
Tristi Young

Far Left: Preccia Miller
Center Left: Lancey Lowe

National Junior Honor Society

Front Row: Mrs. Kay Holdridge—Sponsor, Sidanna Ridgeway—Vice-President, Carrie Sorenson—President, Stacy Snider—Secretary, Lisa Ducloame—Treasurer. Second Row: Cynthia Hinton, Tammy Holguin, Lynn Ducloame, Stacey Miller, Janet Barlemann, Kelly Cahill, Gay Ann Dobbs, Angie Carrasco. Third Row: Asha Patel, Kristi McCurdy, Mary Huckaby, Lori Ann Guerro, Jim Cooper, Kristin Keel. Fourth Row: Lori Sotelo, Michelle McCleery, Tessa Joy, Steveie Love, Craig Hopper, Santiago Faz.

Student Council

Activities of the Junior High Student Council included: Co-sponsor of Hoofbeats, Halloween and Christmas movies, booth at Halloween Carnival, decorations for halls and office at Christmas, sponsor of Decorate-the-Door contest at Christmas, hospitality room during Colt Classic Basketball Tournament, Valentine Dance and announcing all-school favorites, hosts for open house during Texas Public Schools Week, concession stand for spring invitational literary meet.

Front Row: Cindy Doran, Kate Mathews, Daveda Bible, Rachel Chavez—president, Carrie Sorenson—treasurer, Bonnie Jackson—secretary; Back Row: Sammy Mata, Radney Speers, Mickey Sharp—vice-president, Nancy Tittle—sponsor. Not pictured: Javier Flores.

Choir

First Row; Genevo Luna, Dora Lira, Flora Salazar, Lurdes Contreras, Elsa Trevino, Amelia Escobeda, JoAnn Bible, Kellye Taylor, Tracia Brown, Teri Williams, Shonnon Scott, Cindy Gomez. Second Row: Veronica Aguilar, Alda Tobias, Lisa Samaniego, Connie Tolfree, Miriom Elguezabal, Jackie Masters, Donno Rapp, Courtney Cautharn, Jeannie Bible, Odilia Garza, Enereyda Garza, Cynthia Arevalo, Asha Patel, Becki Vela, Ermelinda Lopez, Verna Lee Cummings. Third Row: Abel Romero, Genaro Perez, Alex Duenes, Luis Villanueva, Jose Mendoza, Edward Mata, Jaime Castillo, Craig Hopper, Eddie Ramirez, Lonce Wallace, Jonothan Berryman, Santiago Faz, Javier Galvan, Joey Carrillo.

CVAE & VOCT

Front Row: Mario Guerra, Javier Garcia, Chase Dannheim, Danny Farmer, Daren Halford, Jose Castillo.

Sixth Grade Band

Front Row: Monica Castilleja, Gi Gi Speers, Darla Provines, Alisia Sanchez, Rachel Merck, Jennifer San Miguel, Amy Jane Arebalo, Delma Chavez, 2nd Row: Geneva Lee, Cindy Sosa, Monica Maldonado, Maria Barajas, Camille Caurhorn, Traci Donaldson, Kelly Whitehead, Tony Campbelll, Leila Bauhassis, Robbi Dickenson, De Wayne Butler, Cris Karnes, Tristi Young, Nelda Castaneda, Bobbie Kelly, Tresa Artioga, Ann Marie Herrera, Jennifer Rameriz, Vickie Rhiddlehoover, 3rd Row: Patsy Garza, Cleve Jones, Louis Escalente, Shannon Payne, Tracy Fincher, Mary Ross, Michelle Alenick, Kenneth Conger, George Arredondo, Michele Adams, Kirk Jay, Cecilia Espinosa, Sammy Mata, Elisa Reyes, Sandra Martinez, Greg Anderson, Carla Crites, Linda Quattlebaum, David Rameriz, Sean Matthews, Ray Pope, Lancey Lowe, Preccia Miller, Maribel Sentena, Dora Escalante, Rodney Halton, Du Wayne Castro, Wendy Anderson, Zane Dumam, Joe Maskill, Samantha Gregory, John Paul Herrera, Curtis Howard, Louis Gonzales, Peter Perez, Cody Lazono, Mike Fullen, David McDonald, Joey Badgett, Tommy Preston, Tracy Tolfree, Cindy Doron, Back Row: Sam Patterson, Rosa Trevino, Dwane Jones, Justin Condra, Jullie Jackson, Jason Hern, Lena Laxton, Nick Dacey, Michael Castilleja.

Seventh Grade Band

Front Row: Rachel Castilleja, Leslie Barber, Lauri Sotelo, Michelle McCleery, Bertha Valdez, Lynn Ducioame, Angie Carrasco, Maria Martinez, Kristin Keel, 2nd Row: Gail Mesa, Janet Barleman, Juanita Robles, Christi McLaughlin, Sandra Merrill, Rita Galindo, Valeria Flores, Carrie Cox, Lane Cayce, Shamarie Saoggins, Gina Mi Million, Jimmy Miles, Geniva Luna, Kelly Cahill, Holly Estep, Pricilla Samaniego, 3rd Row: Chris Driskill, Cari Auila, Kristi McCurdy, Lisa Paredes, Mario Barron, Tina Hulsey, Jack Sykes, Jannette Gander, Robert Davis, Shawna McLaughlin, Sharla Snider, Doug Chandler, Dina Graves, Alma Quiroa, Billy Collins, Michael Hooper, Marshal Tyler, Nancy Herrera, Mickey Sharp, Kathy Richer, Emily Gonzales, John Young, Tommy Halgun, Jack Kimbrell, Back Row: Michae Friess, Rene Ramirez, Jari Todd, Joe Paul Solis, Steve Love, Shannon Rushin, Ismael Duenes, Traci Cascadden, Thomas Dettoyes, Michell Benson, Troy Taylor, John Poul Norriega, David Guerra, Chris Taylor, Not Pictured: Milton Castilleja, Tommi Jones, Sammy Galindo, Javier Flores, Penny Clemons, Sandra Blankenship, Gay Ann Dobbs

Eighth Grade Band

ront Row: Noro Galindo, Emily Palos, Connie Tolfree, Yvonne Gomez, Peter Chavez, Corrie Sornson, 2nd Row: Janice Lowe, Sherri Kirby, Leslie Webster, Lori Vebster, John David Martinez, Bonnie Jackson, Trudy Taylor, Courtney Cauthorn, Stacey Snider, Cindy Irwin, Odilia Garza, Debbie Mosely, Lori Guerra, Wayne ollins, Debra Moore, 3rd Row: Terry Duren, Dorthy Jiminez, Louis Olenick, Sonny Samaniego, Chris Arriaga, Sheila Boone, Sidonna Ridgeway, Stacey Miller, cott Badgett, Jessie Paredes, Cynthia Hinton, Duwane Freeman, Mary Huckabee, Tracy Hulsey, Felias Torres, Rodney Speers, Nadine Sanchez, Rachel Chavez, ack Row: Kelly Harrison, Lisa Rae Ducloame, Shannon Turner, Keith Rapp, Wayford Tyler, Brian Cascadden, Kerri Kropp, Lisa Hughes, Devada Bible

Colt Cheerleaders

Clockwise. Sidonna Ridgeway, Bonnie Jackson—head cheerleader, Jari Todd, Rachel Chavez, Lauri Sarela, and Gail Mesa

5-3 season for slow-starting 8th grade Colts

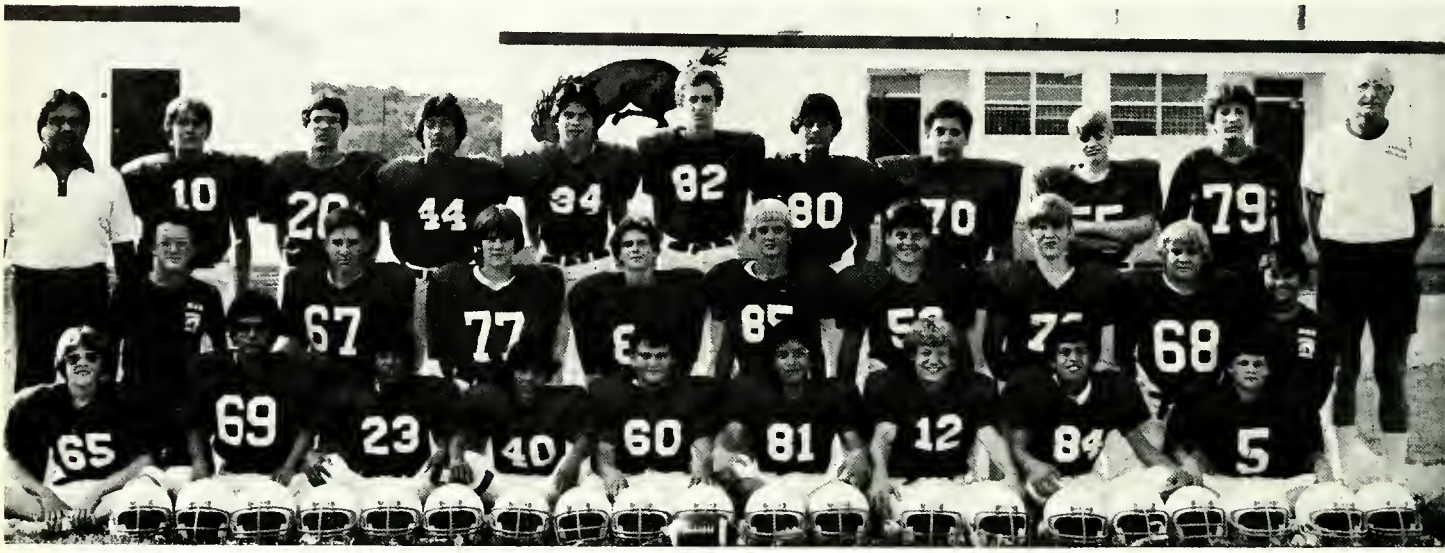

Front Row: Dwayne Freeman, Samuel Galindo, Sonny Samaniega, Manuel Duran, Wayne Callins, Ricardo Sanchez, Matt Miller, Alberto Luna, Todd Phillips; Second Row: Wayford Tyler, Jim Cooper, James Lee, Keith Rapp, Shannon Turner, Abe Caruthers, Keith Reeves, Terry Duren, Peter Chavez; Back Row: Coach Richard Lopez, Mike McBride, Rodney Speers, Esau Ramirez, John David Martinez, Glen Love, Milton Castilleja, John Paul Noriega, Donny Farmer, Curt Kneese, Coach Oliver Wuest.

Seventh Grade

Front Row: Steve Bolton, Chris Taylor, Wayne Jackson, Mike Friess, Mickey Sharp, Jack Sykes, Marshall Tyler, Manuel Ramirez, Marc Manning; Second Row: Joe Paul Salis, David Guerra, Lance Wallace, Primo Gonzales, Matt Black, Rene Rameriz, Eddie Rameriz, Abel Ramero; Back Row: Coach Bill Dempsey, Michael Hooper, John Young, Ismael Duenes, Thomas DeHayos, David Rameriz, Javier Flores, Jim Miles, Doug Chandler, Robert Davis, Shannon Rushing, Steve Love, Coach Kevin James.

Seventh Grade Basketball

Inexperienced group shows great interest, improves average

Girls

Front Row: Shannon Scott, Irene Galinda, Priscilla Samaniega, Leslie Barber, Angie Carasca, Jari Todd, Jo Ann Bible, Second Row: Gay Ann Dabbs, Shaila Snider, Valerie Flores, Geneva Luna, Rita Galinda, Robin Kneese, Terri Williams, Lynn Duciaane, Rachel Chavez, Third Row: Mary Barron, Kristie McCurdy, Kristin Keel, Penny Clemens, Carrie Cox, Kelly Cahill, Enereyda Garza, Back Row: Coach Kathy Hawe, Sandy Blankenship, Michelle McCleary, Gina McMillan, Kate Mathews, Traci Cascaden, Tammy Janes, Alma Quariz, Dina Graves, Lane Cayce, Holly Estep, Janet Barleman, Tina Hulsey.

Boys

Front Row: Marshall Tyler, Billy Collins, Chris Taylor, Manuel Ramirez, Rene Ramirez, Mike Friess, Second Row: Jack Sipes, Micheal Benson, Steve Bolton, Primo Gonzales, Mark Manning, Matt Black, David Guerra, Third Row: Stevie Love, Shannon Rushing, Chris Driskell, Lance Wallace, Santiago Faz, Mickey Sharp, Trey Taylor, Michael Hooper, Back Row: Coach Kevin James, Jim Miles, Robert Davis, Javier Flores, Thomas DeHayos, David Ramirez, Ismael Duenes, Doug Chandler, Jeff Kimbrel, John Young.

Eighth Grade Basketball

Girls were an aggressive and improving ball club

Front Row: Dorothy Jimenez, Stacy Snider, Gina Heffernan, Cynthia Hinton, Deveda Bible, Sidonna Ridgeway, Nora Gonzales, Maria Freeman, Second Row: Janice Lowe, Debbie Masley, Stacy Miller, Donna Rapp, Tessa Joy, Yvonne Garza, Tiffany Wallace, Leslie Webster, Third Row: Sheila Boone, Emily Palas, Lori Ann Guerra, Debra Maore, Cindy Irwin, Mary Huckabee, Nadine Sanchez, Rachel Chavez, Back Row: Lisa Hughes, Courtney Cauthorn, Lisa Duciaame, Lori Webster, Carrie Sorenson, Bonnie Jacksan, Coach Kathy Hawe, Sherri Kirby, Odilia Garza, Jackie Williams, Kelley Harrisan, Trudy Dell Taylar, Tracey Hulsey.

8-AAA District Champs

The basketball record was 8 wins and 10 losses. They experienced what basketball really is.

Front Row: Mike McBride, Abe Curruthers, John David Martinez, Glen Love, Shannan Turner, Rodney Speers, Esau Ramirez, Jahn Merrill, Second Row: Wayfard Tyler, Wayne Collins, Alberto Luna, James Lee, Jim Cooper, Danny Flores, Manuel Duran, Back Row: Terry Duren, Todd Phillips, Johnathon Berryman, Cooch Richard Lopez, Sanny Samaniega, Peter Chavez.

7th Grade

Team comes long way, pushes to 4th in district individual breaks meet records in several events

Front Row: Emily Gonzales, Gina Graves, Eneryda Garza, Valerie Flores, Carrie Cox, Kristin Keel; Second Row: Terri Williams, Lauri Sotelo, Leslie Barber, Penny Clemons, Tina Hulsey, Rita Galindo, Jari Todd; Third Row: Manager Sondra Merrill, Prissy Samaniego, Shannan Scott, Joann Bible, Angie Carrasco, Nancy Herrera, Gay Ann Dobbs, Bertha Valdez, Manager Lane Cayce; Back Row: Coach Kathy Howe, Gina McMillon, Kate Mathews, Kathy Richter, Tracie Cascadden, Alma Quiroz, Tammie Jones, Michelle McCleery, Coach Walter Holik.

Boys team wins third in district meet first in Junction, third in Eldorado, second in Sonora

Front Row: John Young, Jack Sykes, Michael Hooper, Matt Black, Mike Friess, Mickey Sharp, Marshall Tyler; Second Raw: Jeff Kimbrell, Jim Miles, Dovid Guerro, Rene Ramirez, Santiago Faz, Stevie Love, Shannon Rushing, Lance Wallace; Back Row: Thomas DeHoyas, David Ramirez, Javier Flores, Ismael Duenes, John Paul Noriega, Milton Castillejo, Coach Kevin James.

8th Grade

District 8-AAA Jr. High champs break SJR records, 1st in Eldorado and Cold Relays, 2nd in Junction

Front Row: Manager Nelish Patel, Keith Ropp, Alberto Luna, Manuel Duran, Ricardo Sanchez, Sonny Somaniego, Peter Chavez; Second Row: Manager Terry Duren, Curt Kneese, Elias Torres, Esau Ramirez, Mike McBride, Jim Cooper; Back Row: Manager John Merrill, John David Martinez, Rodney Speers, Coach Richard Lopez, Glen Love, Abe Caruthers.

Hard-pushing team sets good example, finishes fourth in district meet

Front Row: Odilia Garza, Yvonne Gamez, Rachel Chavez, Devedo Bible, Marie Freeman, Stacey Miller, Janice Lowe; Second Row: Manager Lisa Hughes, Lori Ann Guerra, Lisa Ducloame, Cindy Irwin, Nora Gonzales, Emily Palas, Tracy Hulsey, Kelly Harrison, Mary Huckaby; Third Row: Coach Kathy Howe, Lori Webster, Debbie Mosely, Gina Heffernan, Cynthia Hinton, Lesli Webster, Dorothy Jimenez, Stacy Snider, Trudy Taylor, Connie Tolfree; Back Row: Patsy Garcia, Jeannie Bible, Dee Ann Patterson, Jackie Masters, Anitra Wyatt, Courtney Cauthorn, Carrie Sorenson, Donna Ropp, Coach Walter Holik.

Tennis team first in district

Front Row: Mark Manning, Todd Phillips, Sidonna Ridgeway, Preccia Miller, Kelly Whitehead, Janet Barlemann; Second Row Wayne Collins, Doren Halford, Deborah Moore, Holly Estep, Chris Arriaga; Back Row: Matt Miller, Bonnie Jackson, Coach Bill Dempsey, Sherry Kirby, Julie Jackson, Wayford Tyler.

Individual district ratings were: Sidonna Ridgeway—3rd girls' singles, Sherry Kirby and Debra Moore—1st girls' doubles, Wayford Tyler—4th boys' singles, Matt Miller and Todd Phillips—3rd boys' doubles.

All-school favorites named at dance

Carrie Sorenson
John David Martinez

The all-school favorites were announced at the annual Valentine's Dance. Other nominees were: BOY: Jim Cooper, Shannon Turner, and Peter Chavez; GIRL: Rachel Chavez, Deveda Bible, and Rebecca Coronada.

SONORA FLORAL & GIFT

413 East 2nd 387-3444

BIG TREE RESTAURANT

Open 24 Hours

387-9923 1009 W. Crockett

B & B SHOE BARN

Childrens Shoes
Women's Shoes
and
Accessories

Phone: 387-3618
405 Hwy. 277

HERSHEL'S FOODWAY

505 S.E. Crockett 387-3708

We Give S&H Green Stamps

SONIC DRIVE-IN

Best wishes from
Mr. and Mrs. Billy Burch

locally owned
and operated

Phone in advance
387-5292

THE OLD SHOP

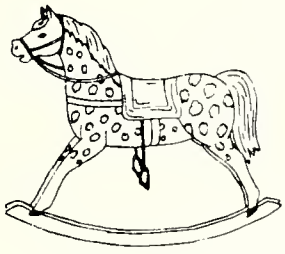

2140 Hunt Street
Sonora, Texas

Linda and James Hunt

915—387-2413

915—387-2142

HILL'S JEWELRY

204 E. Main

915—387-2755

CAVERNS OF SONORA

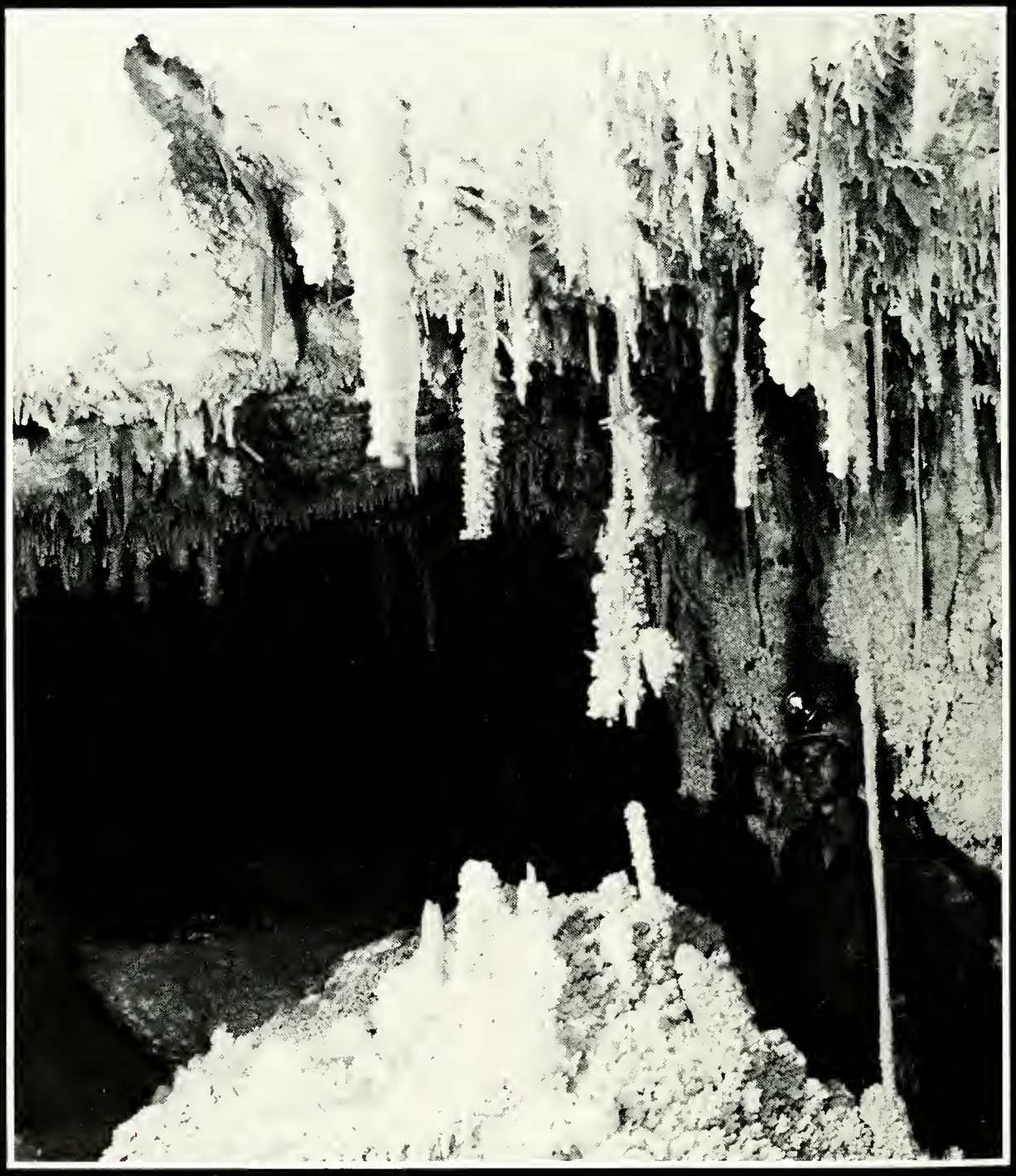

Farm Road 1989 **387-3105**

Sonora Animal Hospital

HWY 290 WEST 387-2481

LICENSED BONDED

PENNEY'S ELECTRIC

Industrial
Commercial
Residential

QUALITY PE SERVICE

Design
Trouble Shoot
Oilfield

CHARLIE BURTON
MANAGER WEST TEXAS DIVISION
SONORA, TEXAS
AC 915-387-5013

FREEPORT, TEXAS
AC - 713-233-4156

SONORA EARLY EDUCATION CENTER

511 Cornell
387-5016

The Devil's River News

West Texas' Fastest Growing Newspaper

Serving Sonora and Sutton County Since 1890

220 N.E. Main St.

Sonora, Texas 76950

387-2507 or 387-2508

LIQUID AIR INC.

OIL FIELD SERVICE DIVISION

24 HOUR SERVICE

CALL SONORA 915 387-2020

OR CALL SONORA MOBILE PHONE 915 387-5809

SHURLEY INDUSTRIAL PARK (HWY 277 S.) SONORA, TX

THE JONES HOUSE

The Very Best ...
Food And Gifts

LOLABETH & CLEVE JONES
410 SE CROCKETT AVE.

SONORA, TEXAS 76950
PHONE (915) 387-5532

Westerman Drug

Cecil Westerman
would like to be
your Pharmacist

101 NW Concho 387-2541

TEDFORD JEWELRY

The finest in
diamonds,
watches,
and fine jewelry

Downtown Sonora

Fun Center

GRIDER TRUCKING

387-3460 P.O. Box 304

THE BRANDING IRON Smokehouse

Live Oak Smoked Meats
Bar-BQ & Beef Jerkey
Locker Service
D.M. Tyler, Owner

Box 424 387-2801

Box 924 387-2801

The Bright Spot

100 Crockett

GIBSON'S

GIBSON DISCOUNT CENTER

No. 764

P.O. Box 1195

Sonora, Texas 76859

CHARLES HOWARD

General Contractor

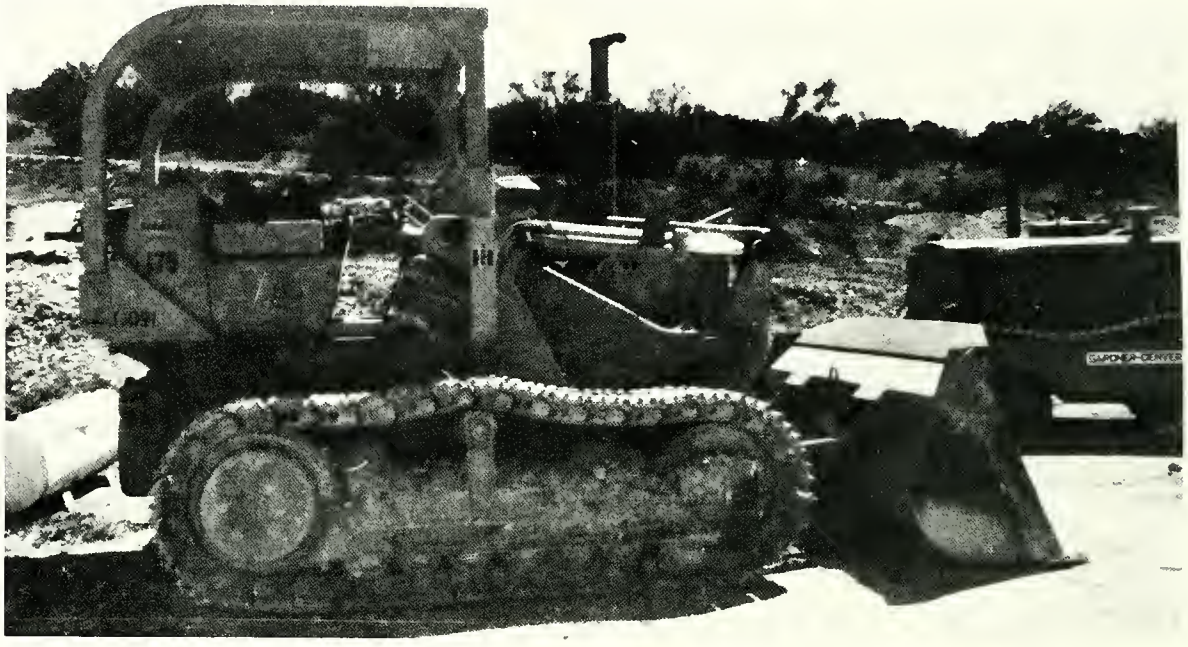

Roads and Locations

387-3093 387-2551

Western Slope Air Drilling, Inc.

WESTERN SLOPE AIR DRILLING INCORPORATED ODESSA TEXAS

Sonora
387-3594

Odessa
800/592-4617
915/563-1661

Sonora Beauty Supply

208 B North Main
Sonora, TX 76950
915-387-2632

WEST TEXAS UTILITIES

202 S.E. Water Ave.

WES-TEX DRILLING CO.

WES-TEX DRILLING COMPANY ABILENE TEXAS PHONE 677-9121

Abilene, Texas
Phone 677-9121

BEST

WELL SERVICES INC.

MIDDLE SCHOOL

Jimmy Cahill,
President
387-2947
Monte Dillard
Superintendent
387-3305

- Rock Specialists
- Locations
- Roads
- Pits

PHONE
915-387-2524

BOX 1154
SONORA, TEXAS
76950

CARL J. CAHILL, INC.
OIL FIELD CONTRACTOR
CJC, INC.

Western Slope Air Drilling, Inc.

WESTERN SLOPE AIR DRILLING INCORPORATED
ODESSA TEXAS

Sonora
387-3594

Odessa
800/592-4617
915/563-1661

Sonora Beauty Supply

208 B North Main
Sonora, TX 76950
915-387-2632

WEST TEXAS UTILITIES

202 S.E. Water Ave.

WES-TEX DRILLING CO.

WES-TEX DRILLING COMPANY
ABILENE TEXAS
PHONE 677-9121

Abilene, Texas
Phone 677-9121

MIDDLE SCHOOL

Middle School

Right: Principal Mario Sarela

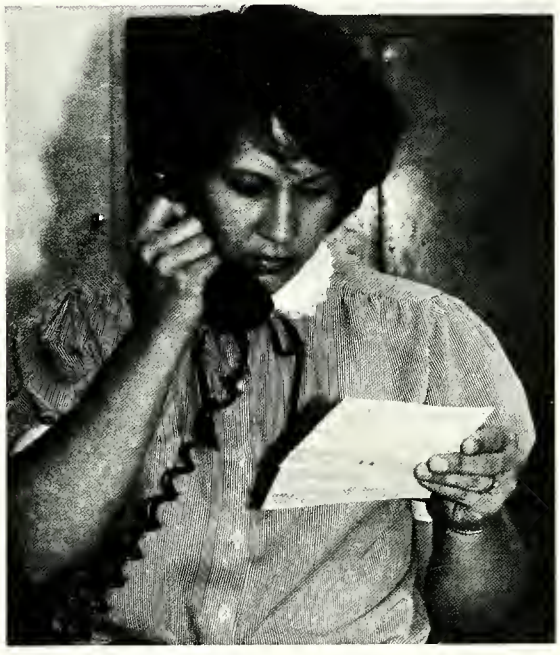

Above: Middle Schools Secretary Koy Faris couldn't even stop working to get her picture made.

Right: The fourth grade teachers are a bit "unusual."

Irma Favila:
Fourth Grade Aide

Patricia Moseley:
Fifth Grade Aide

Karen Ogburn:
Special Reading Aide

Maria Santos:
Third Grade Aide

Irene Speers:
Special Reading Aide

Administration, Faculty, and Staff

Jeanette Andrews: Special Reading
Louise Barlemann: Fifth Grade
Dianne Benson: Fourth Grade
Laverne Benton: Fourth Grade

Ann Boone: Music
Bill Dempsey: Boys' P.E.
Ruth Esche: Fifth Grade
Carol Faircloth: Special Education

Edwina Friess: Fourth Grade
Bettye Hardegree: Fifth Grade
Carole Karnes: Girls' P.E.
Anita Lane: Third Grade

Jane Lynch: Third Grade
Marsha Patton: Third Grade
Nancy Pohl: Fifth Grade
Verna Raphelt: Fourth Grade

Linda Scraggins: Fourth Grade
Juanita Sosa: Fourth Grade
Wanda Turner: Third Grade
Janet Vaughan: Fifth Grade

Fifth Grade This class is

Ramiro Acasta
Kimberly Alfard
Mario Avila
Wheless Baker
Anna Balch
Micheal Bates

Leah Brown
Raul Capuchina
Osbauldo Castaneda
Joseph Castro
Terri Castro
Ben Cayce

Russell Chalk
Chris Chavarria
Palmira Chavez
Brandy Childress
Kimberly Cooke
Cleta Caronada

Amanda Covey
Johnny Ellison
Mark Esche
Alma Escobar
Mirta Faz
Albert Fierro

Above: Richard Martinez can't pass the fountain without a drink.
Right: Waiting their turn for the ball in P.E. class are Poncho Valdez, Obauldo Castaneda, Ernesto Reyes, and Michael Todd.

exuberant, lively and sharp

Velma Flores
Terry Freeman
Andy Galindo
Audra Galindo
Bernice Galindo
Dido Garcia

Freddy Garza
Manica Garza
Jeremy Gibsan
John Ganzales
Lilia Gonzales
Clay Graves

Derk Harle
Micheal Harris
Angela Heffernan
Danny Heffernan
Patsy Herrera
Stephanie Hinton

Deanne Hodges
Charlene Hulsey
Angela Jahnson
David Jaurney
Mitzi Joy

Lee Kackley
Jimmy Keese
Kanda Kropp
Velma Lapez
Rex Lave
Jesse Lynch

Darold Malik
Lori Manning
Gaye Lisa Martinez
Lisa Martinez
Richard Martinez
Manica Mata

Arnulfo Mendoza
Anna Mesa
Ruben Mesa
Matt Miles
Teresa Munaz
Felicia Noriega

Fifth Grade

On the way home from school, friends Dannan Skains, Hal Snyder, Johnny Ellison, and Blake Trainer linger a little while by the high school.

During P.E. class, Stephanie Reed takes her turn at hopscotch.

Jessie Nariega
Cindy Ogburn
Saul Palas
Monisha Patel
Candise Patlan
Erasma Perez

Pepe Perez
Michelle Perez
Kristy Perkins
Brad Pahl
Patrick Prieta
Norma Ramirez

Wendy Ramirez
Stephanie Reed
Ernesta Reyes
Trey Rushing
Chaldo Salazar
Eloise Samaniega

Lee Ray Sanchez
Maria Sanchez
Joe Santiaga
Dayman Skains
Kevin Slayton
Tina Smith

They would rather play tether-ball than eat.

Hal Snider
Norma Sasa
Carl Speers
Descom Spiller
Shawn Taylor
Traci Teaff

Micheol Todd
Jorge Torres
Blake Trainer
Tana Trimble
Sandy Turnbull
Wayne Tyler

Pancho Valdez
Danny Vaughn
Carina Villanueva
Michelle Villanueva
Eddie Virgen
Sylvia Virgen

William Waggoner
Dwight Waldo
Clint Walker
Trey Wardlaw
Brandi Ware
Darla West

Kay Williams
Michelle Wootton
Johnny York
Amelia Zapata
Rudolfo Zapata
Tomas Zapata

Left: Mrs. Pohl's class prepares for spelling. Richard Martinez waits to begin, Mark Esche already has his dictionary ready, and Manisha Patel has just opened her spelling notebook.

Teacher: Envious means jealous.
Boy: I'm envious of Dolly Parton.
Teacher: No. I'm the one who's envious of Dolly Parton.

(A true incident in the fifth grade class this year.)

Fourth Grade—a group of free spirits

Christie Adkins
Angela Blackman
Carl Cahill
Preston Campbell
Elvira Capuchina
Alberica Capuchina

Alyssia Carruth
Sabrinia Carruth
Esmeralda Castilleja
Manica Castillo
Chris Castro
Glinda Castro

Leticia Chovez
Russell Canger
Larena Caronada
Lulu Caranada
Ted Costan
Sabrina Daniels

Sara DelaGarza
Christina DeLuna
Andrea DeMarco
Jill DePugh
Patrick Dabbs
Jasan Donaldsan

Felipe Duenes
Rendi Earp
Kristi Farmer
Annette Flores
Sandra Fuentes
Abel Gamez

Victor Garza
Leticia Gamez
Ruben Gutierrez
Theresa Hale
Tammie Hamiester
Chris Hanna

Deborah Harris
Mikie Heffernan
Graciela Hernandez
Danny Hulsey
Fernando Jimenez
Melissa Jimenez

April Sanchez, Jose Lujan, Jake Kimberly et al head to practice their Christmas music.

Leticia Chavez, Federica Chavez, and Palmera Chavez rest in the shade for a bit

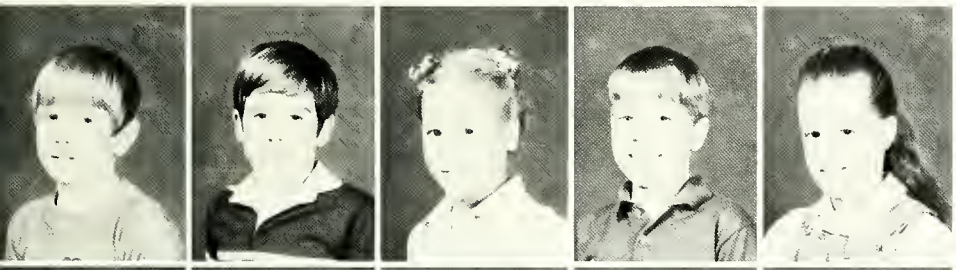

Janes, Darrell
Keller, Todd
Kemp, Brittany
Kimbrel, Jake
Krueger, Trina

Kutach, Betsy
Lira, Melissa
Lopez, Ramira
Love, Tracy
Luckie, Jimmy

Lujan, Jose
Martin, Mikal
Martin, Patricia
Martinez, Manuel
McGee, Abel

Mendez, Hector
Merrill, Sallie
Moseley, Diana
Owings, Karl
Padilla, Samuel

Patlan, Melinda
Patlan, Melissa
Patton, Shanna
Peek, Sean
Penny, Chris

Fourth Grade is eager

Aimee Perez
Teresa Perez
Valerie Perez
Shane Perkins
Donna Pierson
Vonna Pierson

Robert Pope
Stephanie Powers
Cynthia Ramirez
Juan Ramirez
Anran Reyes
Mark Rogers

Abigail Samaniego
Armandina Sanchez
Sylvia Sanchez
Carlos Sandoval
Fred Lingo Sanford
Deann San Miguel

April Santiago
Sandra Santiago
Cody Scaggins
Gabriela Serrano
Ladonna Snyder
Maria Solis

Pat Dobbs and Carl Vargas help a classmate assemble the Christmas tree. Right: Egg hunter Danny Weaver finds a big one (Pat Martin and Stephanie Powers in the background).

to do anything (except maybe schoolwork)

Christi Spain
Deana Stafford
Jeremy Taylor
Johnny Terry
Chas Thompson
Tammy Trimble

Carl Vargas
Cathy Vaughan
Robin Vela
Tina Vickers
Felipe Villarreal
Darcy Waldo

Heather Walicek
Brandy Wallace
Keith Wallace
Donnie Weaver
Christy Webster
Darcy Wilson

Above: On the mark, set to go, fourth graders wait for the word to start the Easter egg hunt. Left: Donna Pierson finds some eggs.

Third Grade

Attending a Bronco basketball game are Emily McAndrew, Amy Fields, and Betsy Knight. Emily's Rubik's cube is a familiar sight for all ages.

Abalas, Gina
Abrego, Laura
Adams, Marcy
Anderson, Vicki
Arnett, Bobby
Baker, Lewis

Banda, Mana
Barajas, Maria
Barlemann, Laura Lee
Benavides, Melissa
Bernier, David
Black, Cody

Bolt, Chris
Bounds, Billy
Burch, William
Campas, Joe Mike
Caruthers, Keyes
Castilleja, Ector

Castillo, Ruben
Cates, Candy
Chavez, Olga
Churchill, Tana
Coston, Tara
Covington, Kimberlee

They loved the puzzle

Rhonda Creek
Russell Crenwelge
Alma Rosa DeLeon
Brian Dietz
Nicole Duciaame
Joseph Dunlap

Taney Duren
Eric Espinozo
Shelby Evans
Rachel Favila
Amy Fields
Joel Fincher

Laura Flores
Gregaria Fonseca
Eric Galindo
Gina Gomez
Yvette Gomez
George Garcia

Martha Garcia
James Scott Garrett
Cecilio Garza
Amie Gibson
Francisco Gomez
Laura Gonzales

Sonia Gonzales
Sammy Gregory
Johnny Guerra
Jesus Hernandez
Rosa Hernandez
Travis High

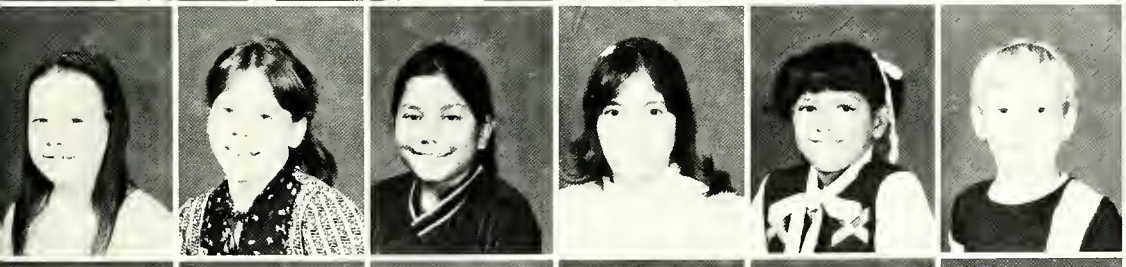

Sherry Hocutt
Betsy Knight
Consuelo Lumbreras
Martina Luna
Rosa Luna
James Marks

Erica Nicole Martinez
Janelle Martinez
Michelle Martinez
John Mastracca
Debbie Mata
Kendra McAnally

Third Grade They enjoyed discovering

Emily McAndrew
Tra-Chell McDougal
Lucinda Medaza
James Merrill
Rita Mesa
David Mirike
Shelly Morgan
Michael Nichols

Christene Ogburn
Lucy Otwell
Jesse Ozuna
Sapana Patel
Preston Paris
Michelle Payne
Diana Perez
Jesus Perez

Oscar Perez
Patricia Perez
Pete Perez
Kathy Perkins
James Petty
Rebecca Pope
Carol Ramirez
Danny Ramirez

Kimberly Ramirez
Raquel Ramos
Esequiel Reyes
Juan Reyna
Brandon Rhiddlehoover
Belinda Rables
Criz Samaniega
Ricky Samaniega

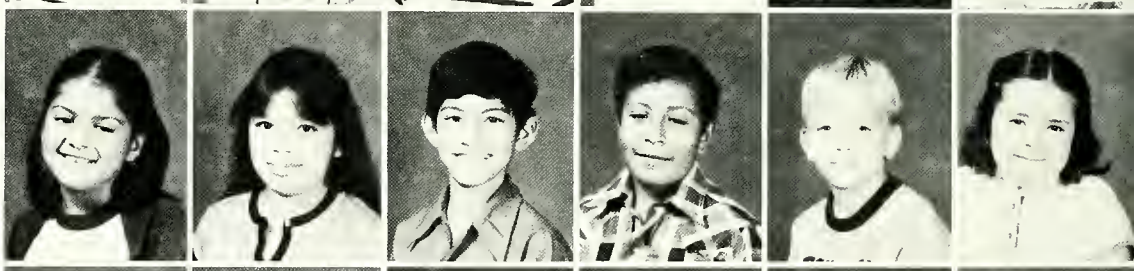

Eric Sanchez
Mary Ann Sanchez
Melinda Sanchez
Peter San Miguel
Allison Schwiening
James Scott
Trinidad Sentena
Mark Shanabarger

Jennifer Sims
Jacquelyn Skains
Craig Speers
April Spiller
Angela Stewart
Blayze Sykes
Paul Taylor
Rusty Traywick

Federico Valdez
Andrea Virgen
Kelly Webster
Judi Williams
Thomas Wilson
Mark Wootton
Lucia Zapata

Above: Chris Cavington and Kim Bolt

Left: Belinda Robles, Cindy Ramirez, Norma Ramirez, and Kimberly Ramirez.

Third Grade They

Emily McAndrew
Tra-Chell McDaugal
Lucinda Medoza
James Merrill
Rita Mesa
David Mirike
Shelly Margan
Michael Nichols

Christene Ogburn
Lucy Otwell
Jesse Ozuna
Sapana Patel
Prestan Paris
Michelle Payne
Diana Perez
Jesus Perez

Oscar Perez
Patricia Perez
Pete Perez
Kathy Perkins
James Petty
Rebecca Pape
Carol Ramirez
Danny Ramirez

Kimberly Ramirez
Raquel Ramos
Ezequiel Reyes

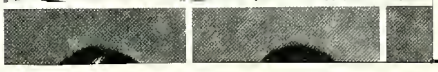

GOLF COURSE RD.

(915) 387-8270 Bus.

OILFIELD ANSWERING SERVICE

Linda Todd
Owner

301 West 3rd
Sonora, Texas 76950

Country Fried Chicken n' Fish

Best Wishes
Mr. and Mrs. Billy Burch

Locally
Owned and Operated

P.O. Box 785
Phone in Advance
387-3748

ELEMENTARY

Right: Principal: Clay Cade
Below: Secretary: Linda Young

ELEMENTARY

Administration, Faculty, and Staff

Cafeteria Staff Front Raw: Irma Mata, Saphie Penalver, Pauline Skains, Maria Chavez, Elizabeth Sutton—Supervisor; Back Raw: Maria Tabarez, Helen Johnson, Mary Creek, Antoniz Castro, Lais Laxton, Linda Franklin.

Dixie Bible: Second Grade
Margaret Burch: Second Grade
Sandra Elliott: First Grade
Cindy Feagin: Kindergarten

Joella Graves: First Grade
Danna Hill: First Grade
Cherie Karnes: ESL/First Grade
Erlinda Lopez: Second Grade

Pat Merrill: Kindergarten
Cathy Mooney: Second Grade
Susie Moore: Second Grade
Elaine Newton: Special Reading

Janis Patterson: First/Billingual
Leona Rapp: Special Education
Betty Schwiening: First Grade
Lari Solis: Special Education

Mary Satelo: Kindergarten
Barbara Tyler: Kindergarten
June Williams: Kindergarten
Annabel Wuest: School Nurse

Rosa Guiterrez: Kindergarten Aide
Nilda Hernandez: Second Grade Aide
Yolanda Martinez: First Grade Aide
Jo Ellen Neal: Special Reading Aide

Second

Blake Adkins
Harvey Badilla
Michelle Barber
Zach Barber
Josh Barnes
Belinda Barron

Jenny Bartan
Brian Batemon
Rebecca Benavides
Jose Bruitron
Brenda Capuchin
Maria Capuchin

Sonia Casteneda
Elva Castillejo
Jady Castilleja
Louie Castro
Larry Chalk
Laura Chold

Shannon Chapman
Rosa Contreras
Terrie Craddack
Tracy Crites
Misty Doniel
Jimmy Davis

Joanna Daaier
Brandon Draper
Angela Dunlap
Steven Esche
Dana Evans
Tommy Fisher

Above: Michael Galinda, Sam Taylor, Jenny Luckie, and Angie Samaniega.
Right: Will Mathews gets a push from Bobby Joe Mogford.

Grade

Erica Fonseca
Melissa Fuentes
Cindy Galindo
Francisca Galindo
Ricky Gandar
Bene Garzo

Chris Garza
Esteban Gloria
Porfirio Gomez
Gerardo Gonzales
Monica Gonzales
Monica Gonzales

Rachel Griffin
Wesley Griffin
Melissa Guerra
Norma Gutierrez
Chris Hazelton
Tami Hodges

Melissa Hogue
David Hooper
Jessica Johnson
Julie Jones
Cindy Jouney
Dawn Keese

Above: Robert Darling, Steven Esche, and Antonio Murillo. Left. Mayra Garza.

Second

David Kemp
Amanda Kutash
Chad Land
Billy Lippman
Michelle Lozano
Reyes Lozano

Jenny Luckie
Antonio Luna
Aurora Luna
Ubaldo Luna
Danny Mata
Lisa Mata

Susan McCleery
Brandy McDougal
David Medina
Yvonne Mendez
Jennifer Merrill
Mario Morales

Raymundo Morales
Antonio Murrillo
Lisa Noriega
Freddy Perez
Gloria Perez
Ilene Gina Perez

Chad Perkins
Kelly Pierson
Keionne Pounds
David Ramirez
David Reeyes
Lethy Regalado

Jesse Reyes
Quentin Rogers
Angie Samaniego
Papa Sanchez
Edith Serrano
Dana Shanabarga

Lara Skains
Rita Smith
Cady Stokes
Tammy Stokes
Shane Stubbs
Dianna Tabarez

Grade

Sam Taylor
Jerricha Thorp
Carolyn Traywick
Tye Trimble
David Tucker
Kim Vaughn

Mack Wardlaw
David Whitt
Jennifer Williams
Oran Williams
Gladys Zamora
Robby Zook

bove: Take my picture! Above right: Antonio Murrillo plays "Jack be nim-
e." Right: Sam Taylor on the playground.

First Grade

Imelda Abrego
Connie Agvilar
Daniel Anderson
Cody Arendt
Michelle Ballesteros
Jaunita Barber

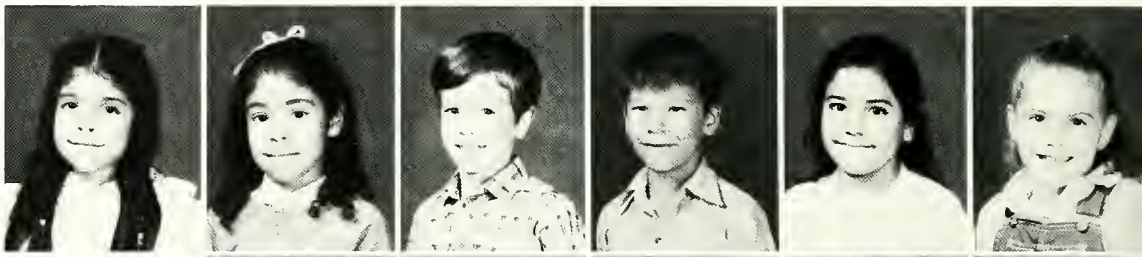

Gabrie Barrer
Michelle Bates
Brandy Bauldree
Carmen Burch
Leslie Carrasco
Sandra Renae Carter

Abigail Castillo
Eva Castellija
Vicky Castilleja
Lance Castro
Cenisa Cautharn
Tracie Chatham

Freddie Chavarria
Carmen Chavez
Federica Chavez
Monica Chavez
Joey Clark
Whitney Condra

Above: Ready to play are Jamie Espinosa, Chris Rojas, Freddie Chavarria, Cady Arendt, and Salvador Rodriguez. Right: Jessica Ortiz makes a paper chain.

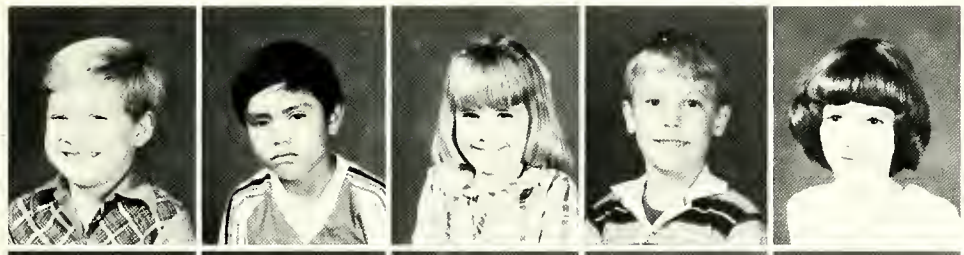

Rodney Canger
Alberto Contreras
Kathy Cooke
Joel Cox
Melissa Creek

Yolanda DeLuna
Silvia Dominquez
Sabrina Doziet
Edward Draper
Stephanie Ducioame

Jamie Espinosa
Brian Faris
Jasan Farmer
Michelle Faz
Michele Franklin

Diana Galindo
Mark Galindo
Annette Gomez
Lee Gomez
Maxie Gomez

Elida Gandar
Juanita Gandor
Guillermo Garcia
Mayra Garza
Araceli Gloria

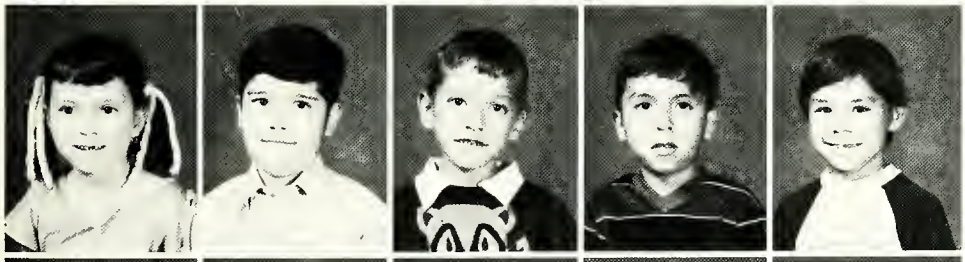

Erica Gomez
Larry Gonzalez
Marcelina Ganzalez
Michale Gonzalez
Jaime Guerra

Trinidad Guerra
Suzie Gutierrez
Frank Guzman
Brandy Halford
William Haltom

First Grade

Michael Harris
Matt Hazeltan
Tina Heffernan
Ella Marrisa Herrera
Tammy Hines
Bobby Hacutt

April Holik
Stoney Holmes
Jeannie James
Misty James
Lori Jardee
Oscar Jeminez

Angela Jones
Micah Juarez
Shane Keller
Bill Lamb
Elizabeth Lilly
Mario Longario

Brendo Lopez
Elsa Lumbreras
Anna Marie Luna
Juan Luna
Tommy Magdaleno
Becky Malik

Misty Martin
Armanda Martinez
Elaine Martinez
Mary Martinez
Jerry Maskill
Will L. Matthews

Patrick McAndrew
Gregg McCravey
Isacc Mendoza
Stephen Miles
Adam Mirike
Jose Moroles

Travis Margan
Lorna Olenick
Refugio Olivarez
Jessica Ortiz
Gary Osborn
Griselda Ozuna

Left: Erica Ramos and Tanya Whitt. Below: Nora Ragalada watches Silvia Dominguez go around the bar.

Below Left: Armanda Robles tries to break through between Joel Cox and Vanessa Patlan and Kathy Caake. Right Below: Tina Heffernan, Lori Jardee and Juanita Gondar. Below: Melisso Creek, Daniel Anderson, and Elsa Lumbreras try to stop Jasan Wood.

Sylvia Ozuna
Morco Palos
Vanneso Patlan
Chris Perez
Pedro Perez

Veranica Perez
Cristina Ramirez
Erica Ramos
Lewis Ray Reeves
Nora Regalado

First Grade

Cynthia Reyes
Hamera Reyes
Juan Reyes
Thomas Roberts
Traesha Robertson
Armanda Robles

Abel Rodriguez
Salvador Rodriguez
Brian Rodger
Charlene Rojas
Chris Rojas
Adrian Sanchez

Debra Sanchez
Hector Sanchez
Prissy Sanchez
Mark Santiago
Elba Schwiening
Michael Scott

Stephanie Sentena
Brad Shaffer
Susan Sims
Joshua Smith
Nabi Smith
Michael Reiley Street

Eric Stubbs
Virginia Talamantes
Jennifer Tankersley
JoAnna Teaff
James Thomas
Fernando Tobias

Ruth Tobias
Wil Trainer
Cathy Turnbull
Fernanda Valdez
Stephanie Virgen
Chase Wardlaw

Tanya Whitt
Jason Wood
Mark Yang
Esmeralda Zamora
Robert Zapata
Kenny Zortman

Rosaria Ausces
Robin Bale
Claudio Barajas
Trinidad Banda
Jack Barcraft
Elena Barrera

Kelly Barton
Leejay Bateman
Amber Beebe
April Beebe
Liz Bradshaw
Anthony Brown

Jesus Capuchina
James Carnachan
Leanna Cervantez
Kyla Chaney
Heather Chapman
Roland Chatham

Cindy Chavez
Jacque Chinetti
Erma Contreras
Maria Contreras
Bebe Cooper
Jennifer Coney

Left: Jennifer Penny searches for eggs while Mandy Kinchelae and Heather Chapman, above, count and rearrange theirs.

Right: Wade Spain and Rhett Johnson show their Easter eggs.

Wade Crenwelge
Bryan DeLaRosa
Christina Cole Dismal
Priscilla Dominguez
Danny Dunlap
Jennifer Earp
Cesar Elguezabal
Jose Esquivel

Roman Flynn
Rodolfo Fonseca
Jack Franklin
Gloria Rosalba
Becky Gronski
Angela Gorski

Orlando Gonzales
Daniel Gomez
Joey Guerra
Monica Guzman
Laura Hearn
Eulalio Hernandez

Samuel Hernandez
Thomas Herod
Gale Hoing
Javier Jimenez
Rhett Johnson
James Jones Jr.

Amanda Kinchelow
Kelly Kiowski
Shelly Kirby
Tina Kohutek
Amber Land
Narcisco Lirg

Kindergarten

John Lopez
Adam Lozana
Rebecca Lumbreras
Claudia Luna
Miguel Luna
Yvonne Madris

Erica Martinez
Jesse Martinez
Mark Martinez
Yvonne Mata
Chris McCravey
Tammy McGinnis

Becky Medina
Neida Mendaza
Rebecca Merrill
Babby Joe Mogford
DeDe Moore
Virginia Morales

Amy Morraw
Manica Mundell
Peter Nariega
John Olivares
Billy Overcash
Kimberly Owings

Michael Padgett
Amy Dan Patton
Jennifer Penney
Trena Perkins
Steve Ponsetti
Jamie Postan

Jenny Purvis
Cynthia Ramirez
Erika Rangel
Marcus Reed
Hannah Gay Reschman
Gerardo Reyes

Tessa Robertson
Alma Sanchez
Patricia Sanches
Rebecca Sanchez
Tabatha Sanchez
Felicia Sentenn

Kindergarten

Austin Sipes
Mirna Soto
Wade Spain
Doug Stafford
Matt Stokes

Jennifer Surber
Rocky Taliaferro
Jasper Thomas
Chrissy Tipton
Judy Trainer

Sean Troywick
Andrea Trevino
Roberta Trevino
Tate Trimble
Adam Waggoner

Trovis Walker
Shawn Wallace
Jamie Wilson
Robbie Yeates
Ruben Yorba

Danny Dunlap enjoys the new playground equipment.

Stephanie Sims finds an egg at her sister's Easter party.

Hunting with Mrs. Burch's class at the Easter party, Debbie Buitron has good luck.

WE PRACTICE THE MOVES

SPORTS

Young Bronco team has strong season

The Sonora Broncos dominated the All-District selections by having four members on the first team offense and three members on the first team defense.

Making the first team offense were: Allen Stewart, Mark Doan, Charlie Carroll and George Sanchez. The second team offense included: John Pollard, Fermin Sanchez, John Blankenship, and David Buitron.

The first team defense included: John Blankenship, Rodney Oliver, and Charlie Carroll. Making the second team defense were: Ronnie Anderson, Jeff Brittain, Tino Martinez, and Albert Chavez.

Bronco football captains were: Mark Doan, Allen Stewart, Charlie Carroll, and George Sanchez.

Allen Stewart was elected as the 1981-1982 Nathans award winner. Allen had a 1000 yard plus season with 100 plus yards per game.

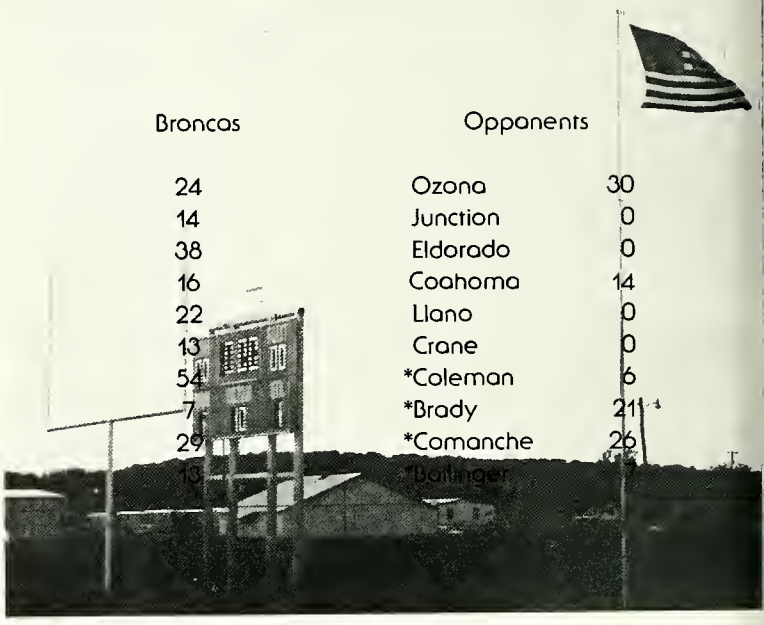

Broncos	Opponents	
24	Ozona	30
14	Junction	0
38	Eldorado	0
16	Coahoma	14
22	Llano	0
13	Crane	0
54	*Coleman	6
7	*Brady	21
29	*Comanche	26
13	*Ballinger	7

Front Row: Manager Billy Laxton, Frisby Bible, Tina Martinez, David Buitran, Rodney Oliver, DeVae Smith, Mike Phillips, Albert Chavez, Fermin Sanchez, Joe David Favila, Joe Longaria, Trainer Kevin West; Second Row: John Pollard, Jimmy Gonzales, Wade Hopkins, George Sanchez, Rick Powers, Mark Doan, Allen Stewart, John Blankenship, Ronnie Munns, Frankie Gonzales, Alex Noriega, Arthur Adame, Trainer Myron Halford; Back Row: Coach Bob Snodgrass, David Nadrchal, Jeff Brittain, Billy Holland, Marney Sorenson, Ronnie Anderson, Espy Whitehead, Charley Carroll, Scott Savell, Rodney Jones, Ronnie Pollard, Coach Primo Gonzales, Coach Jerry Hopkins.

Clockwise: Casey Crites—head, Rosa Noriega, Mary Honno, Julie Stewart—mascot, Jennifer Spencer, and Judy Merrill.

Cheerleaders, mascot

go the extra mile to boost spirit for varsity and JV football and basketball

Rosa Noriega named queen

A player speaks by Charlie Carroll

A transformation takes place. One minute we are a group of individuals with different hopes and dreams and ambitions—the next minute a group with one common goal—to whip Llano (or whoever).

We trot out onto the field chanting, "Win! Win! Win!" in unison as we go along. We clap our hands together as a team, and this unified action brings us even closer together.

The band strikes up the Sonora fight song as we run out onto the field, and we feel at this moment as if we could beat the world. We all put our hands together in the circle and yell a big, "BRONCO!"

As George tees the ball up to kick off, the stands really come alive. I love to watch the people in the stands during a game—the little kids who don't know what's happening and could care less, the band under the Merry Mariachi Martinez, and the high schoolers excited at the prospect of seeing their classmates win a game and yelling at individuals or at the team to, "Come on Broncos!" and then there are the parents—always excited and a little scared that their "babies" might get hurt.

The fans are really the people who make the games.

At the last pep rally of the season, Rosa Nariega was named Branco Football Queen. Co-captain, George Sanchez presented her with a bouquet of red roses and a kiss. Co-captain John Blankenship gave Rosa a memento from the team. Rosa is shown above with Gearge and John right after the ceremony.

Strong contenders for District 8-AAA title, Broncos hopes dashed by Brady Bulldogs

by Mike Phillips

Coleman

The Broncos pulled out all stops when they opened their district 8-AAA play by beating the Coleman Bluecats 54-6.

The Bronco offense amassed 291 yards of total offense and 33 points before stepping aside for the reserves early in the third quarter.

The win lifted the Broncos' season record to 6-1 and 1-0 in district play.

Individual statistics

RUSHING: Buitron: 17 carries, 125 yds, 1 TD; Steward: 12 carries, 99 yds, 1 TD; Hopkins: 9 carries, 69 yds, 2 TD's; Smith: 4 carries, 62 yds, 1 TD; Longoria: 3 carries, 17 yds, 1 TD; Martinez: 4 carries, 13 yds; Blankenship: 3 carries, 3 yds. PASSING. Sorenson: 1-2-0, 38 yds, 1 TD; Blankenship: 0-3-0. RECEIVING. Hopkins: 1 catch, 38 yds, 1 TD.

Brady

The Broncos virtually shut down the Brady Bulldogs for the first three quarters and led 7-0 as the final period began. Sonora's chances for a district 8-AAA crown were severely lessened when the Bulldogs' Anthony McDonald struck for three touchdowns in little over four minutes.

The loss dropped the Bronco season record to 1-1, leaving, however, a slim chance to capture the District 8-AAA crown, provided that the Bulldogs were to lose one of the remaining district games.

Individual statistics

RUSHING. Stewart: 18 carries, 91 yds; Buitron: 20 carries, 75 yds; Blankenship: 10 carries, 33 yds, 1 TD; Longoria: 2 carries, 2 yds; Hopkins: 2 carries, 2 yds; Sorenson: 1 carry, 5 yds. PASSING. Blankenship: 5-12-2, 72 yds. RECEIVIG. Brittain: 2 catches, 27 yds; Stewart: 2 catches, 23 yds; Savell: 1 catch, 21 yds.

Comanche

The Broncos outscored the Comanche Indians 29-26 in their third district game and kindled Sonora's hopes of capturing a share of the 8-AAA crown.

Individual Statistics

RUSHING. Stewart: 17 carries, 122 yds, 3 TD's; Buitron: 20 carries, 58 yds, 1 TD; Blankenship: 5 carries, 14 yds; Hopkins: 2 carries, 9 yds; Sorenson: 1 carry, 2 yds. PASSING. Blankenship: 3-6-0, 71 yds. RECEIVING. Stewart: 3 catches, 71 yds.

Ballinger

The Broncos defeated the Ballinger Bearcats in their last district contest of the season with a score of 13-7.

In the first half, the Broncos were plaqued with turnovers and failed to put any points on the scorebord. The Bearcats' only score of the evening came on a counter delay that fooled most of the fans, as well as the Sonora defense.

The Broncos' final score of the game came on a 5 yd. run by David Buitron. The PAT was blocked, but the Broncos held the final score to 13-7.

With this game, Stewart went over the 1,000 yard mark for the season. He is the first Sonora player to accomplish this feat since Bruce Kerbow in 1972.

Individual Statistics

RUSHING: Stewart: 21 carries, 162 yds; Buitron: 25 carries, 84 yds, 1 TD; Favila: 3 carries, 35 yds; Hopkins: 5 carries, 29 yds; Blankenship: 6 carries, 23 yds; Martinez: 1 carry, 5 yds.

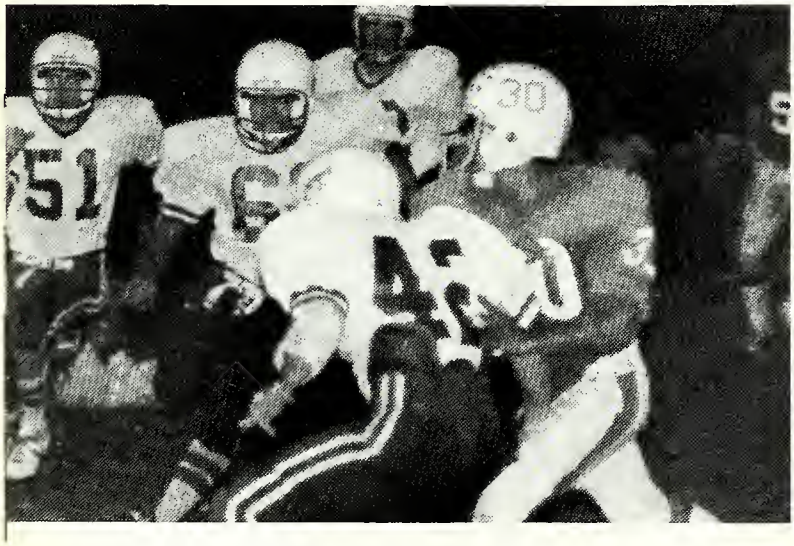

Above: The Bronco defense closes in on a Coleman ball carrier. Right; Rodney Oliver (65) tackles a Comanche ball carrier.

Left: Charlie Carroll tries to stop Brady's Anthony McDonald, with Mark Doan (11) and Rodney Oliver (65) coming in to help. Below: Rodney Oliver shows good sportsmanship to a Ballinger Bearcat.

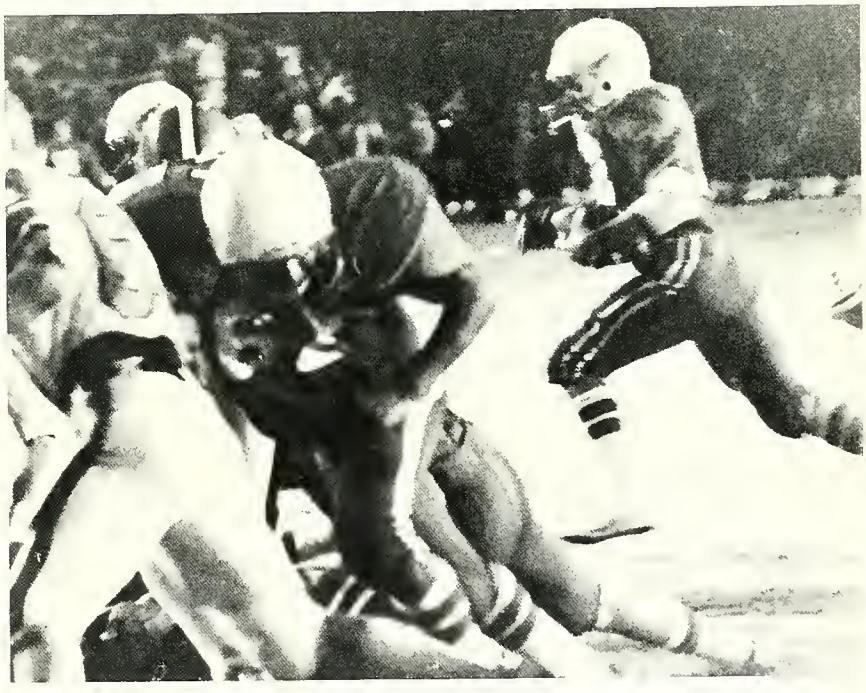

Adding to his 1,000 plus yard season, Allen Stewart runs for yardage in the Ballinger game.

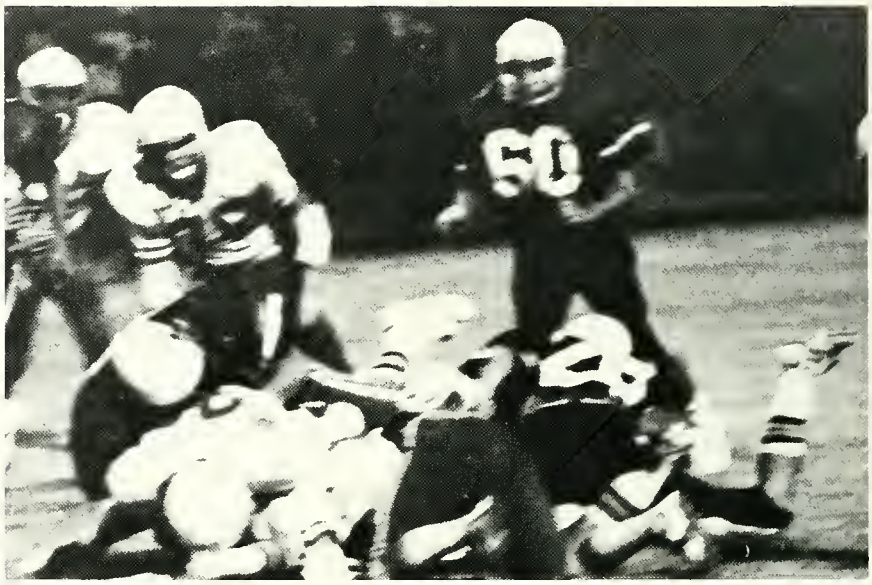

Right: Trying to run up the middle, the Llano ball carrier is stopped by Charlie Carroll (76), Jeff Brittain (12), and Tino Martinez (31). For Right: Mark Doan looks for an Eldorado Eagle to block. Below: Broncos swarm the Llano ball carrier. Right Center: The Bronco offensive moves against Cashamo. For Lower Right: Joe Longoria (41) closes in on the play with Eldorado.

Non-district record impressive

Five straight wins with four shut-outs and one loss

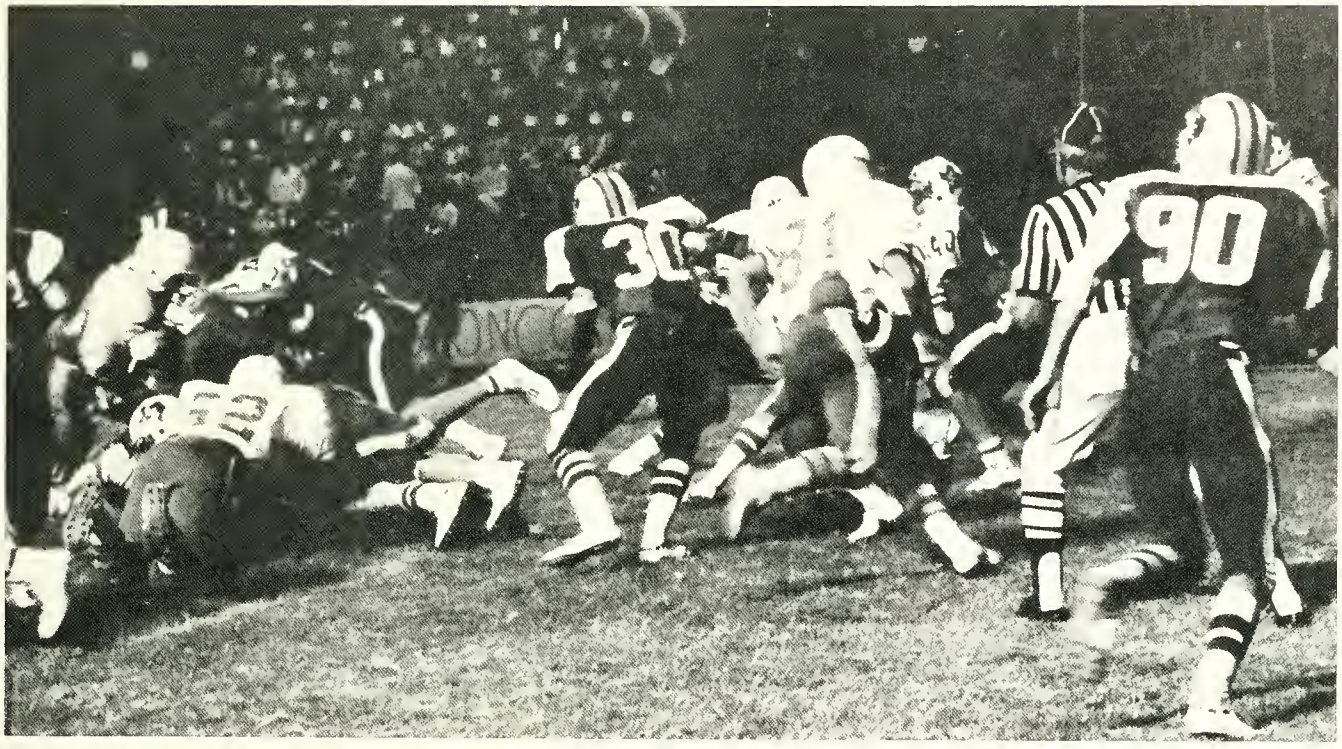

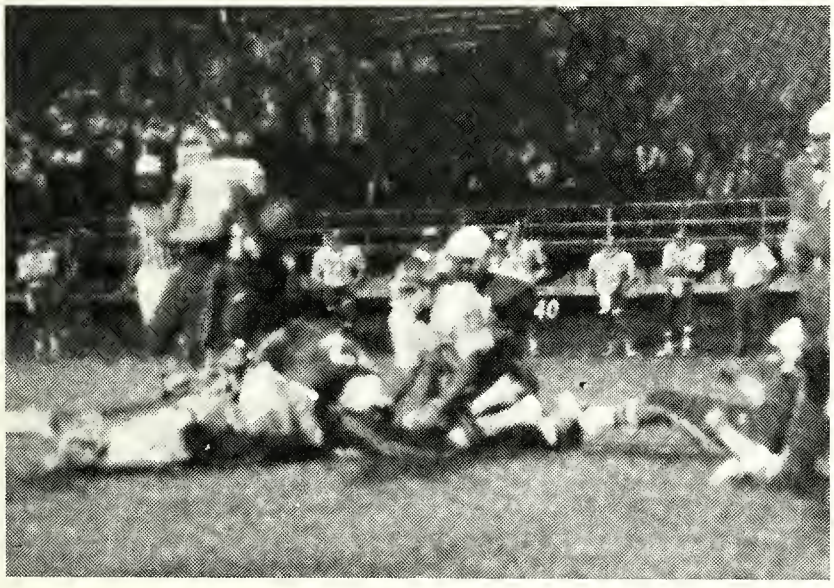

The Broncos started the season on their home field with an unexpected and disappointing loss to Ozona with a score of 26-32.

The next game, played in Junction, gave the team a better feeling, for they rallied to beat Junction 14 to 0.

The winning streak continued in Eldorado where the Broncos downed the Eagles 38 to 0.

The game with Coahoma, again on the home field, was a little closer, with the Broncos winning by a score of 16-14. This game gave Allen Stewart a record of four 100 plus yard games in a row.

In the next game in Llano, the Broncos held the Yellowjackets to a 22 to 0 finish. Stewart continued his 100 plus yardage.

In the last non-district game, the Broncos played the Golden Cranes in Crane for the fourth shutout of the year with a final score of 13-0. This game also boosted the Broncos record to five straight wins after the one loss to Ozona and sent them into district play with high hopes and a good chance at the district title.

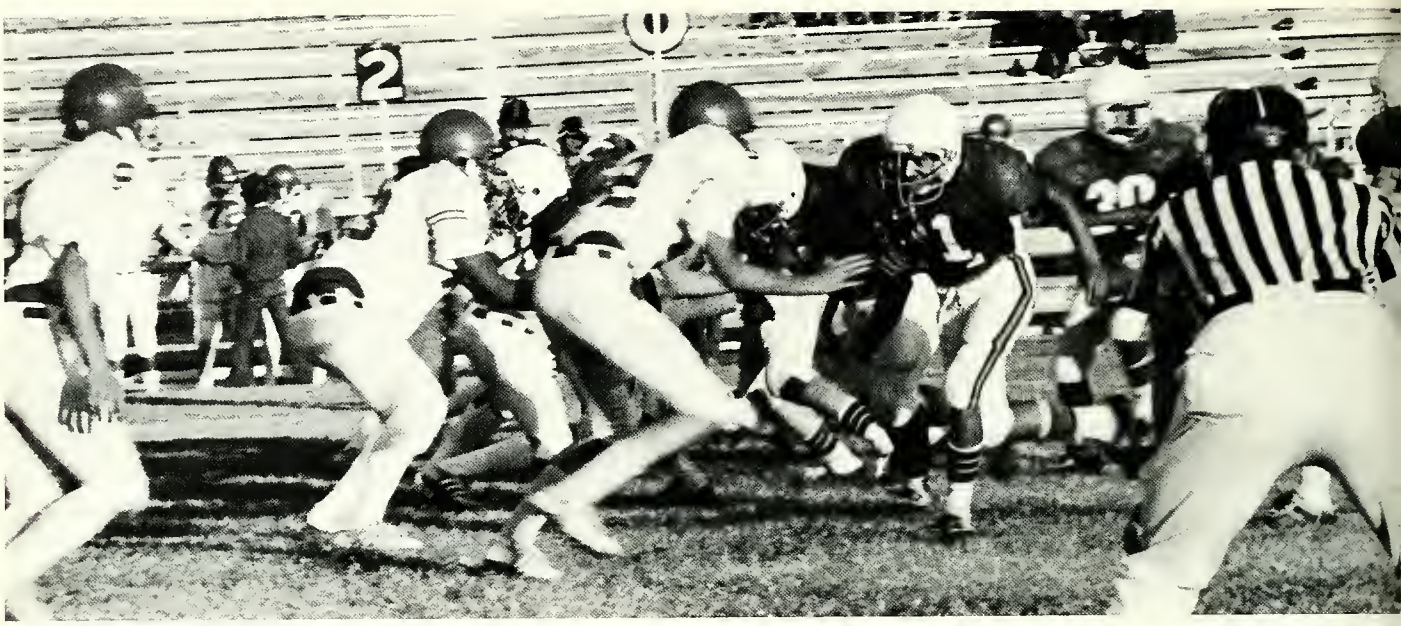

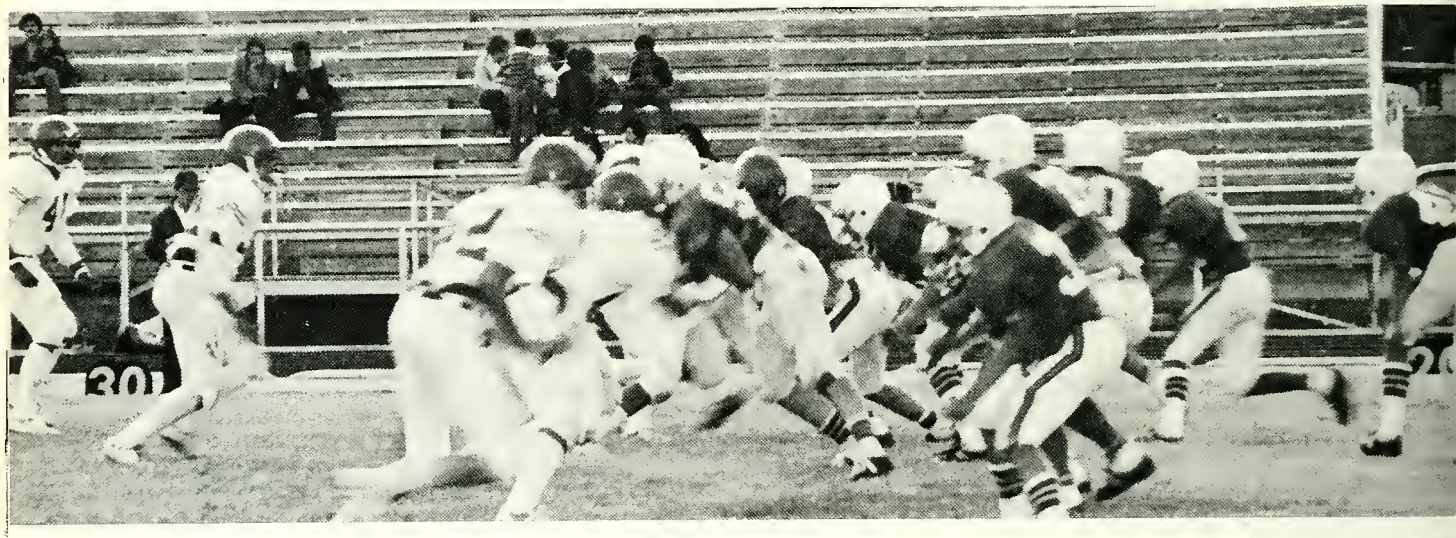

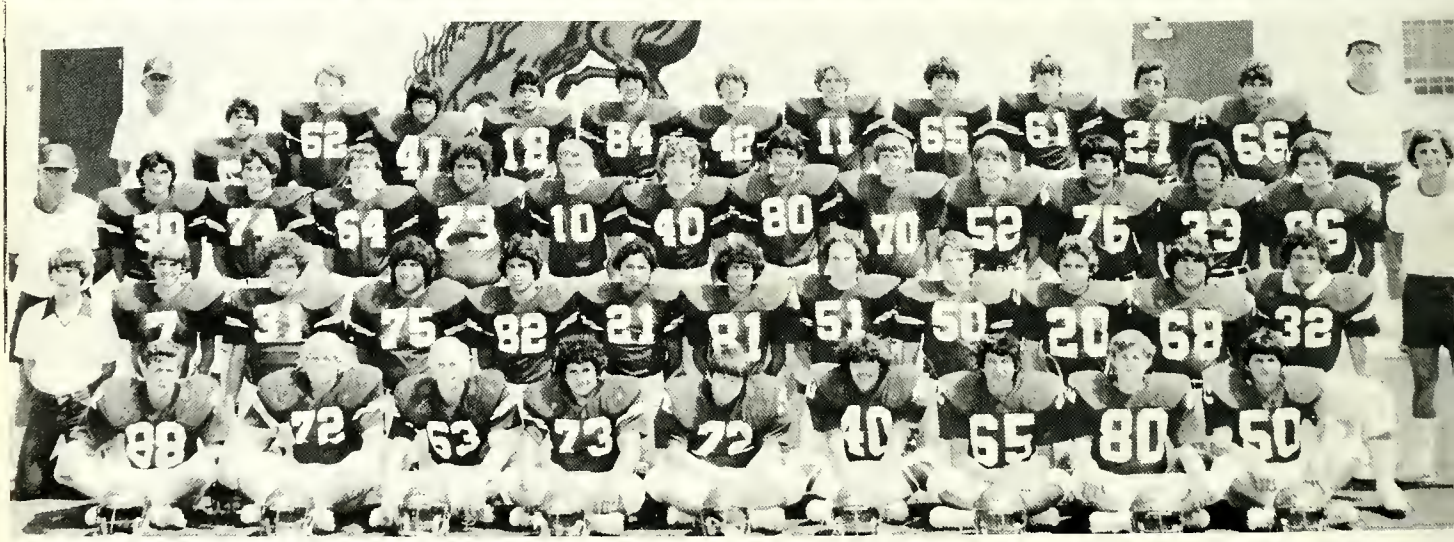

Front Row: Tye Fincher, Johnny Snider, Ray Hulsey, Jerry Jimenez, Lee Welch, Jesse Guerra, Oscar Gutierrez, Joe Will Rass, John Castro; Second Row Manager Billy Laxton, Doug Martin, Kevin Taylor, Ruben Garza, Zeke Ramos, Tony Garza, Alfred Luna, Phillip Kemp, Hauston Pasers, Victor Lira, Danie Garza, Abel Sanchez; Third Row: Coach Basil Freeman, Lynne Eddy, Adam Hernandez, Barry Graves, David Noriega, Scott Miller, Mike Polacek, Matt Favila Chad Stewart, Wayne Hill, Ismael Sanchez, Gilbert Martinez, Rudy Mesa, Coach Virgil Burge; Back Row: Coach Ray Evans, Mark Gomez, Basil Freeman, Jos Escalante, Joe Noriega, Danny Samaniego, Timmy Doan, Drew Wallace, Lewis Oliver, Robert Mittle, Edward Mata, Maria Satela, Coach Charlie Adams.

Freshmen post 6-0 record, JV posts 7-1

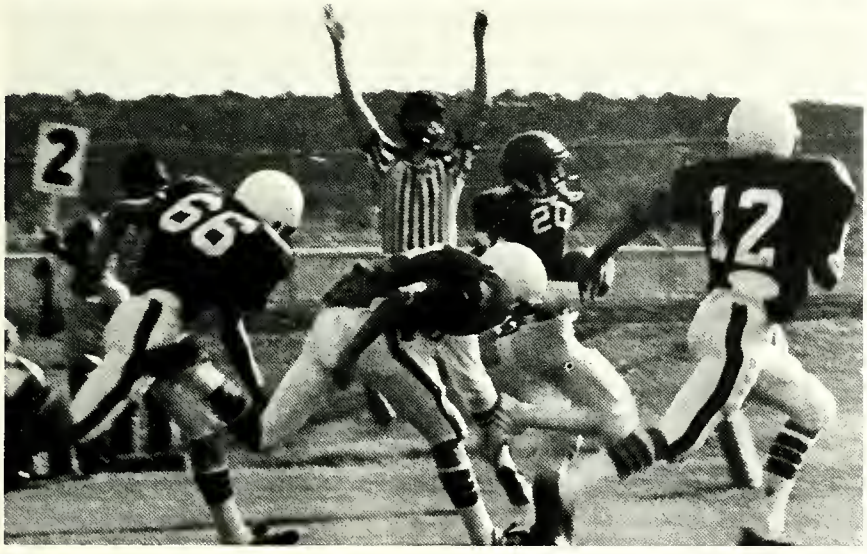

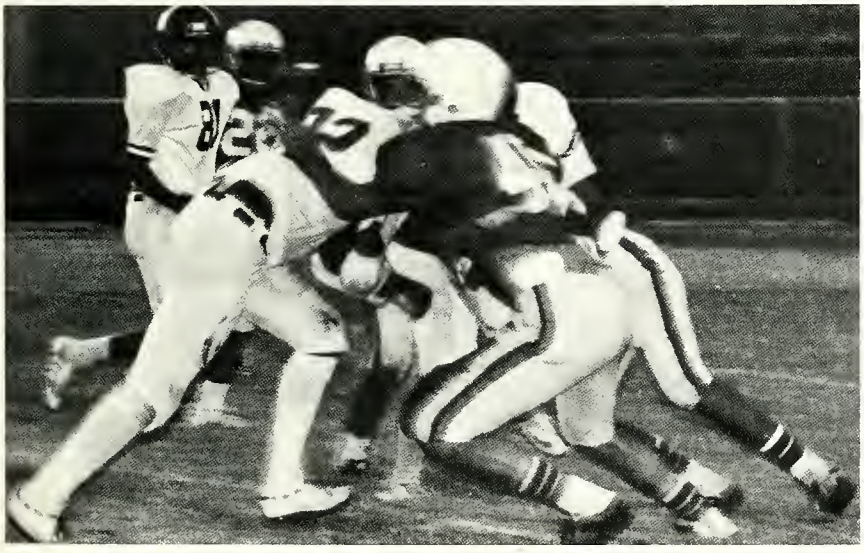

The freshman football team recorded an excellent year as they posted a 6-0 record. The first game saw the freshmen beat Ozona 32-0. Their second outing was a much tougher 12-8 victory over Ballinger.

The next game saw the young Broncos fall behind 0-12 then come back to beat Brady 14-12. Two weeks later in the rematch game with Brady at Bronco stadium, the outcome was a 36-0 Bronco victory.

Next Ballinger came to Broncoland and fell 42-6.

The last game was a trip to Ozona with the Broncos coming out on top by 22-0.

"The young team played with lots of pride and poise, and the future for the Broncos look very bright," according to Coach Charlie Adams.

Opposite Page: The freshmen show strong defense in the second Ozona game. This Page—Top: Gilbert Martinez carries the ball in the first Ozona game. Center: In the same game, Victor Liro goes for a TD. Bottom: Abel Sanchez (32) is stopped with the ball in the second Ozona game.

JV Schedule

Sonora	Opponents	
15	Ozona	12
13	Junction	6
21	Menard	20
0	Brady	32
30	Ballinger	0
33	Kerrville	6
13	Junction	0
20	Ozona	0

"The Jr. Varsity football team had a very successful year," said Coach Roy Evans. "The team posted a 7 victory 1 loss record. Many of these players will contribute much to the varsity team in 1982."

Varsity boys break even for season

Right: Warming up for the last game of the season with Bollinger, Espy Whitehead makes a lay-up. Below: John Blankenship prepares to shoot a one and one.

Front Row: Coach Primo Gonzales and Coach Virgil Burge; Back Row: Jody Luttrell, DeVoe Smith, Joey Samaniego, John Blankenship, Jeff Brittain, Ronnie Anderson, Espy Whitehead, Scott Sovell, Armando Martinez, Victor Garcia, Allen Stewart, Oscar Gutierrez.

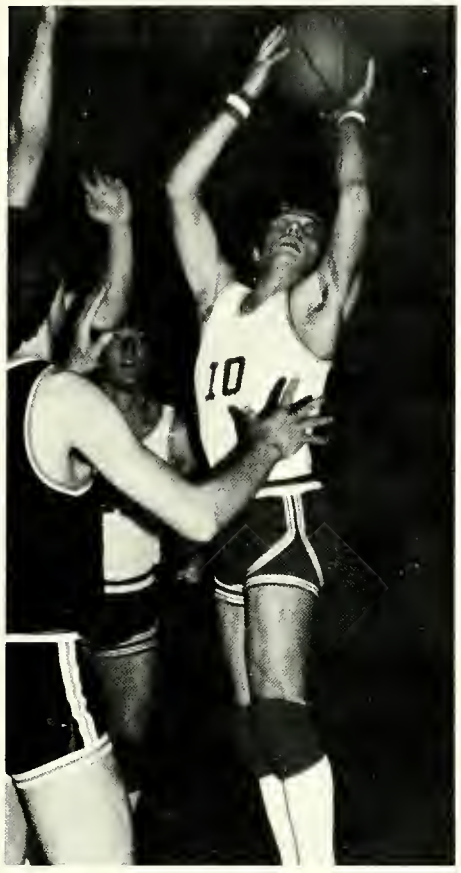

In the All-District team selections, John Blankenship made first team, Ronnie Anderson second team, and Armando Martinez received honorable mention.

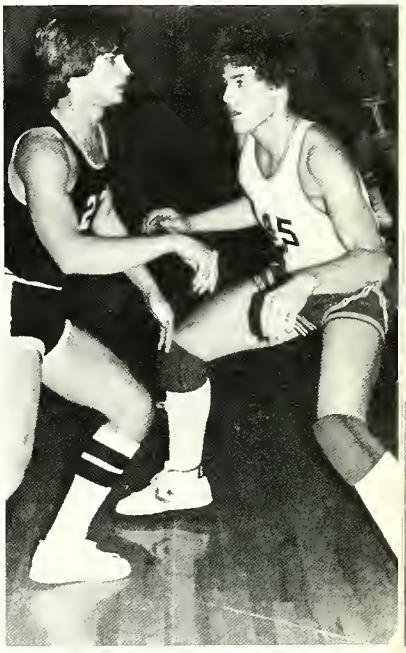

Schedule

Sonora		Opponent
58	Kerrville	102
55	Eldorado	40
64	Iraan	23
55	Ozona	46
47	Iraan	37
34	Junction	44
46	Junction	43
63	Ozona	52
80	Del Rio	53
44	*Ballinger	66
46	*Comanche	42
42	*Coleman	45
50	*Brady	66
56	*Comanche	64
58	Mason	52
47	*Coleman	60
52	*Brady	63
39	*Ballinger	66

*District

Top Left: John Blankenship tries for 2 points against Comanche. Top Center: Screening out for a rebound is Joey Somoniego. Top Right: Ronnie Anderson plays tough defense. Above: The team takes time out for a briefing during the Comanche game.

Varsity girls complete competitive season

two make All-District, one All-South Texas

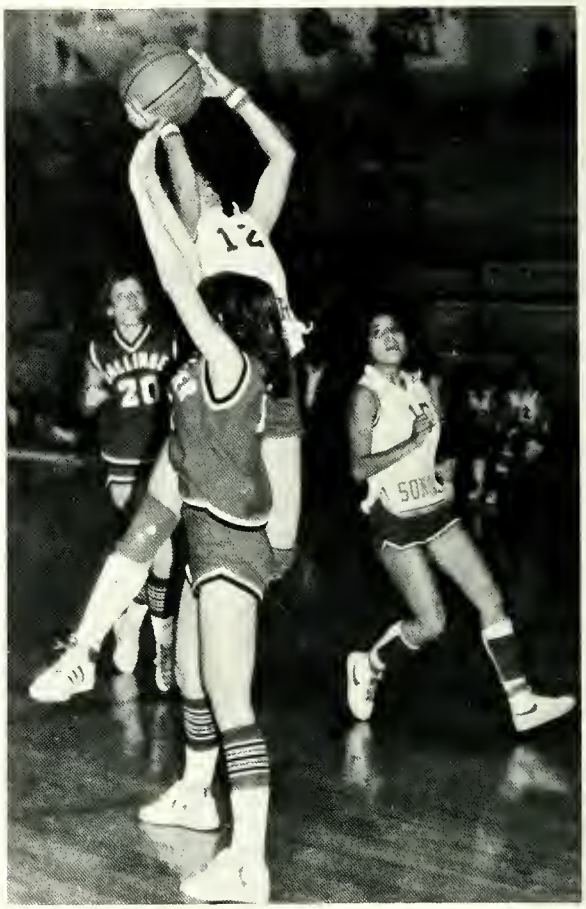

Front Row: Betsy Allen, Coach Walter Holik, Lisa Herrington; Back Row: Judy Merrill, Sonya Ridgeway, Julie Stewart, Maray West, Lora Lea Kardzik, Kristi Hill, Leann Sims, Jessica Rabledo, Rosa Nariega, Casey Crites.

Coach Holik congratulates the seniors and the rest of the varsity girls on completing a very competitive season. According to Holik, the girls were very competitive with Comanche, only losing by 9 and 10 points on two occasions and Comanche was eventually eliminated in the state tournament. "This group of athletes is one of the hardest working teams I have ever coached," he said. "We will surely miss the many exciting moments these seniors have shown us in their past four years at Sonora High School. I am very proud to be associated with these very outstanding young ladies of Sonora High School."

Jessica Robledo and Rosa Noriega were elected for the All-District basketball team. Jessica was also selected for the All-South Texas team, the highest honor possible in high school girls' basketball.

Schedule

Sonora		Opponent
47	Eldorado	57
51		Wall
49		
49	San Angelo	51
45	Ozona	48
56	Christoval	36
33	Junction	43
39	San Angelo	79
38	Llano	47
46	Ozona	44
30	Lakeview	62
39	*Ballinger	71
40	*Comanche	52
40	*Coleman	59
47	*Brady	45
38	*Comanche	58
42	Mason	45
36	*Coleman	68
55	*Brady	45
46	*Ballinger	57

*District

Top Left: It's a lay-up for Lora Lea Kordzik. Above: Rosa Norieg drives to the basket.

Opposite Page
Top Left: Judy Merrill goes up for a jump ball. Top Right: Jessica Robledo makes a jump shot.

J.V. and Frosh post 10-13 in year of growth

Front: Coach Primo Gonzales; Back Row: Jody Luttrell, Lewis Oliver, Billy Laxtan, Gilbert Martinez, Jesse Guerra, David Noriega, Scott Miller, Ronnie Pollard, Matt Favila, Wayne Hill, Mike Palocek, Layne Eddy, Tina Martinez, Cody Childress, Drew Wallace, Lee Castro.

J.V. & Frosh

Front: Betsy Allen, manager; Gwen Kordzik, Coach; Lisa Herrington, manager; Back Row: Rebecca Powers, Lea Whitehead, Anita Balch, Debbie Bible, Elia Longoria, Debbie Shonnon, Patricio Bible, Kathryn Parker.

Front: Betsy Allen, manager; Gwen Kardzik, coach; Back Row: Edna Reyes, Belida Mendez, Regina Samaniego, Carla Jungk, Rebecca Hulsey, Gina Black, Leah Evans, Almo Zapata.

Varsity boys finish third in district, nine to regional

JV's win several meets

contribute points to varsity

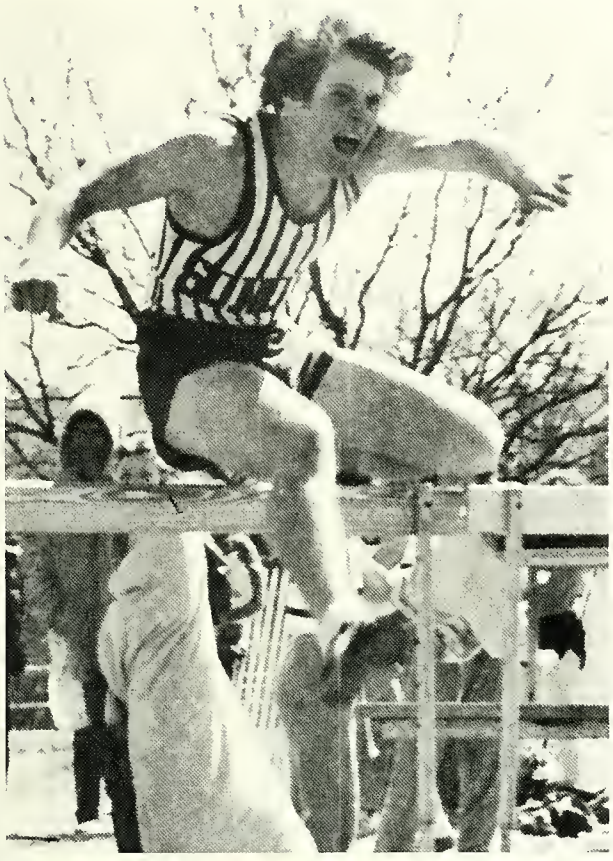

Top Left: In good form, Ronnie Pollard takes the 110 high hurdles. Top Right: Mark Doan adjusts the blocks before relay. Left: Eddie Castro rounds the last curve in the 400 m dash at Junction. Above: Mike Polocek long jumps in JV division.

Rain or snow, we go

Clockwise: Giving his best, Albert Chavez sprints down the home straight in the 400 m dash at Junction Relays. Chad Stewart gest ready to come out of the blocks. Off to start the 400 m relays goes Mark Doan. Tye Fincher leads the pack at Junction meet. Frankie Gonzalez has just missed a high jump. In warm-ups, Mark Doan tries to keep warm. Attempting 11 feet in the Junction Relays, Mark Doan nearly succeeds.

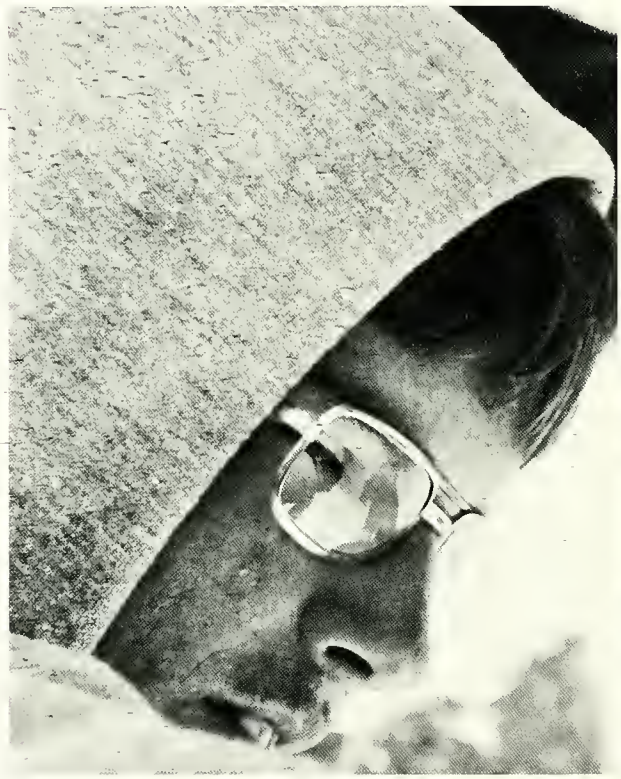

Front Row: Espy Whitehead, Charlie Carroll, John Blankenship, Frank Gonzales, Allen Stewart, Radney Jones, Jimmy Gonzales, Joe Longoria; Back Row: Coach Ray Evans, Mark Doan, Hector Samaniego, George Sanchez, Albert Chavez, Mike Phillips, Jose Escalante, Eddie Vollejo, Coach Basil Freemon.

J.V.

Front Row: Ronnie Pollard, Mike Polocek, Jeff Brittain, Roger Vela, Tye Fincher, Chad Stewart, Jesse Guerra; Back Row: Edward Mata, Ray Hulsey, Ronnie Munns, Coach Roy Evans, Coach Basil Freeman, Ruben Gorzo, Abel Sanchez, Eddie Castro.

Young team shows determination, promise

Right: Alma Zapata and Debbie Shannan run a few laps during practice.

Debbie Shannan does well in the quarter mile at Junction.

The young varsity girls' track team showed good determination and promise for the future. The Broncos steadily improved and finished fourth in the district meet.

It was a year of learning and gaining experience with two-thirds of the team in their first year of competition.

The Broncos took 18 third-place medals at the district meet, making the future for the young team seem very positive.

Sonya Ridgeway strains in putting the shot.

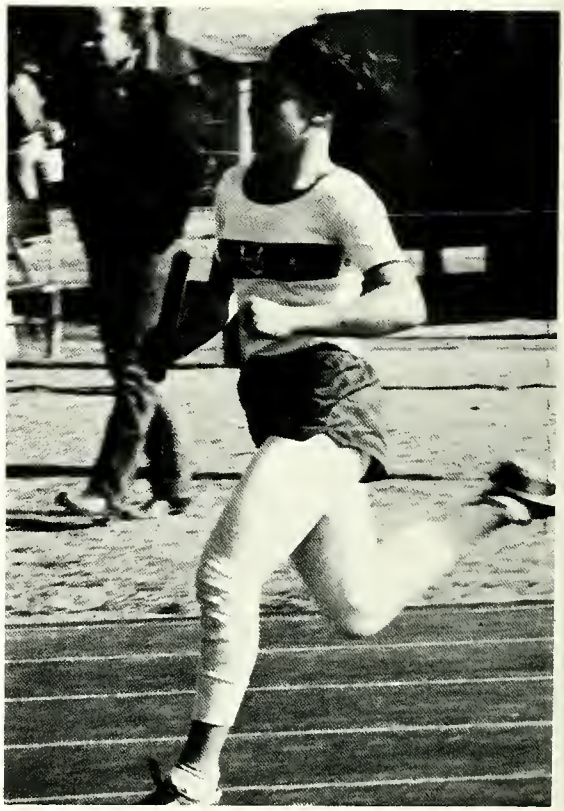

Leah Evans carries the baton in the Junction sprint relays.

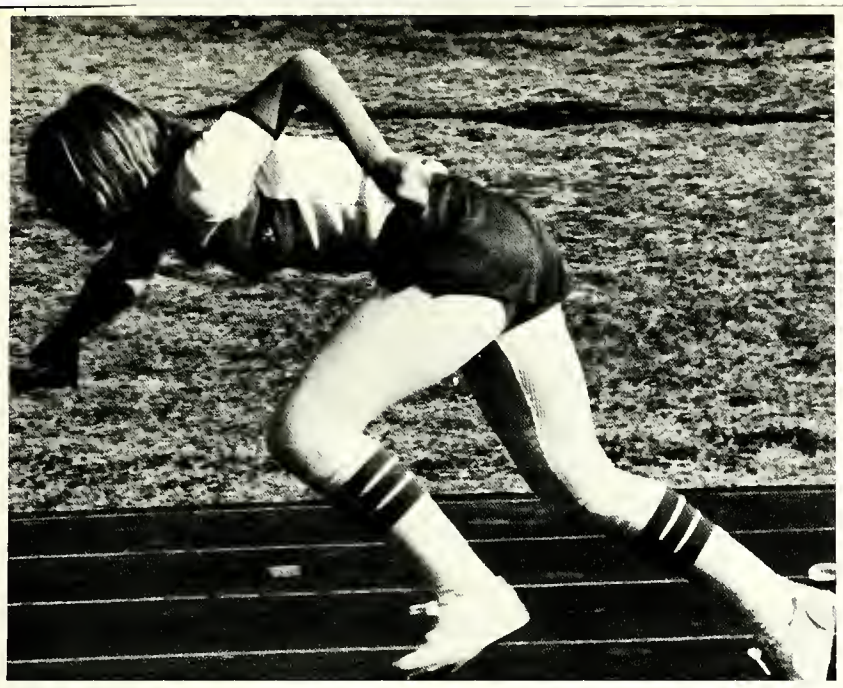

Left: Coming out of the blocks, Casey Crites takes off with the baton. Center: During practice, Debbie Shannon and Gina Black work on warm-ups. Below: Melanie Kelly is out ahead.

Front Row: Casey Crites, Rebecca Powers, Hermelinda Reyes, Alma Zapata, Leah Evans, Carol Cayce; Second Row: Rosa Nariega, Gina Black, Sanya Ridgeway, Belinda Mendez, Lisa Webster, Clara Arredando; Back Row: Coach Charlie Adams, Debbie Shannon, Anita Balch, Lara Lea Kardzik, Melanie Kelly, Coach Gwen Kardzik.

Hopkins named to All-District team

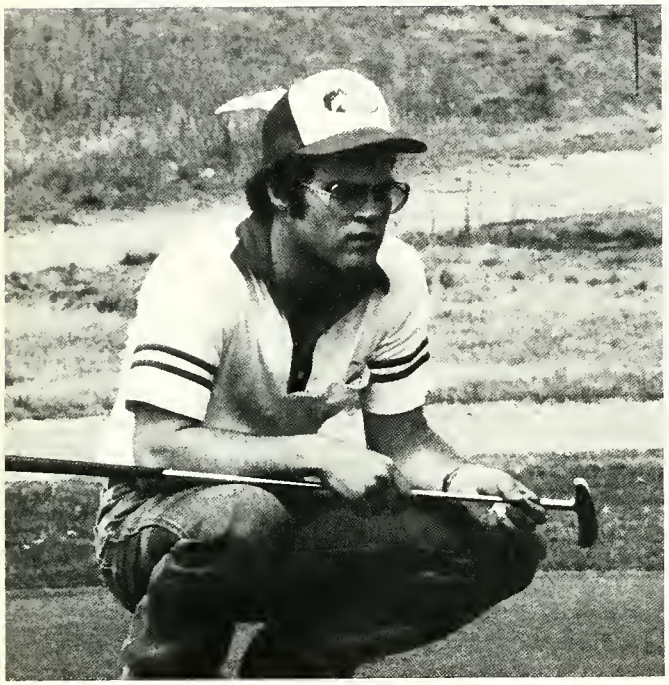

Top Left: John Polland squats reading the green. Top Right: Timmy Doan drives down the middle. Above: Wade Hopkins puts for a birdie.

The regional team included: Wade Hopkins, Rick Powers, Myron Halford, Drew Wallace, and John Pollard.

Timmy Doan looks like he just missed a birdie.

Golfers place second in District 8-AAA

Ft. Stockton	363
	342
Iraan	356
Fredericksburg	336
Sonora	318
Brady	334
Llano	338
District	
Ballinger	358
Comanche	345
Sonora	331
Brady	325

Front Row: Wayne Hill, 1 year letterman; Mario Sotelo, 1 year letterman; Lee Castro, 1 year letterman; Drew Wallace, 2 year letterman; Coach Oliver Wuest; Back Row: John Pollard, 2 year letterman; Rick Powers, 4 year letterman; Myron Halford, 3 year letterman; Tammy Sheppard, 2 year letterman; Wade Hopkins, 4 year letterman, 2 year All-District.

District 8-AAA champs have best year ever
2nd championship for JV's

Right: Debbie Bible shows off her Chris Everett autographed rocket. Below: On a hot day at the courts, Larry Jennings takes a necesary break.

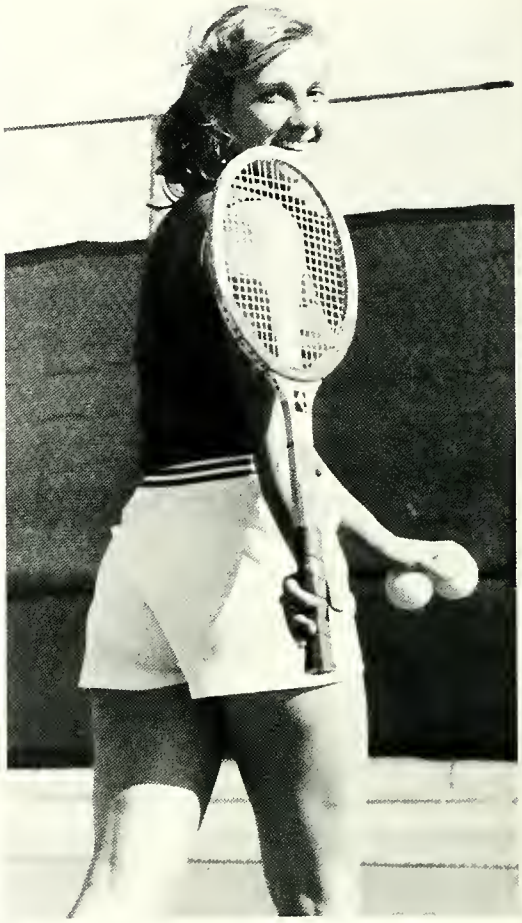

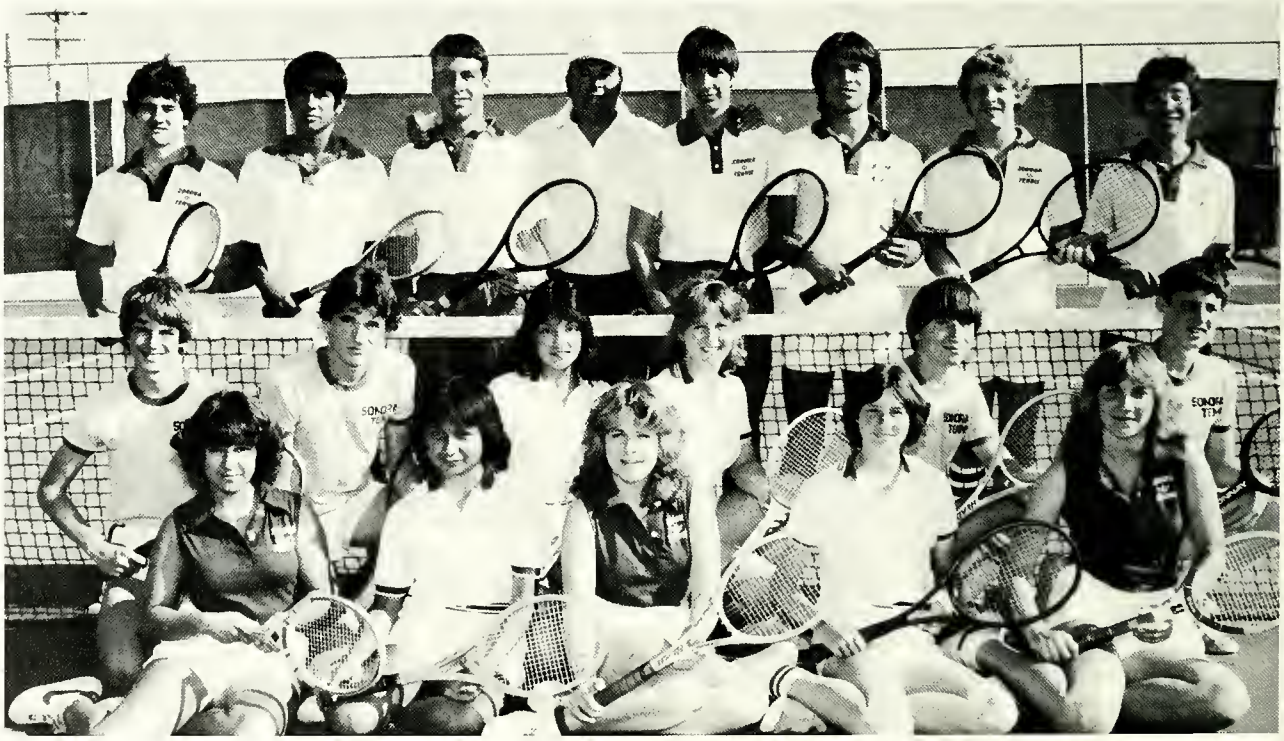

Front Row: Marga Hinton, Rosemary Dominguez, Cathy Doran, Lea Whitehead, Debbie Bible; Second Row: Daug Martin, Layne Eddy, Jane Penalver, Marilyn Fiest, Daryl Moore, Jae Will Ross; Back Row: Eric Neal, Mike Penalver, Joe Will Ross; Back Row: Eric Neal, Mike Penalver, Steve Jennings, Caach Ben Solis, Larry Jennings, Armanda Martinez, Miles Miller, Edmond Martinez.

Left: Mike Penalver returns with a backhand. Below: Armanda Martinez returns a four hand down the line.

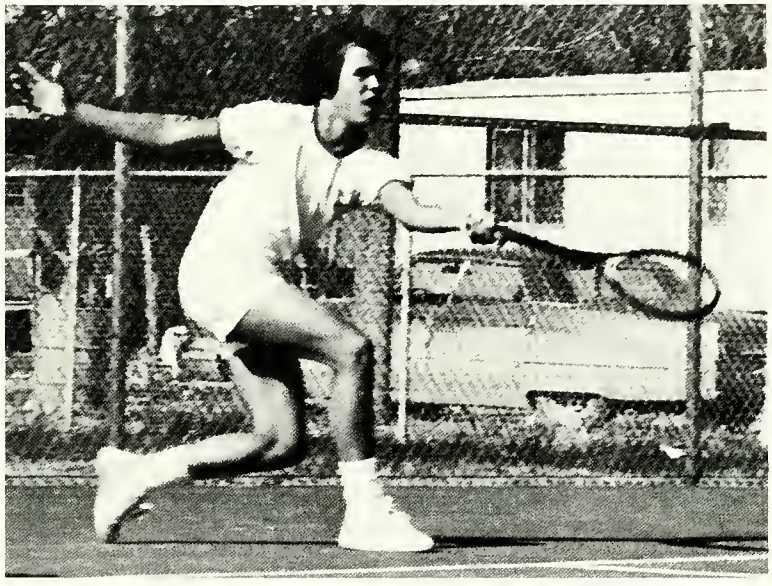

Off to state! Coach Salis helps Mike Penalver and Armanda Martinez load the station wagon to head for Austin.

Marilyn Fiest labs her opponent in Bronco tournament.

In its finest season ever, the Bronco tennis team won the Sonora, Ozona, and Big Lake tournaments, second at San Angelo, and first in district. Seven qualified for regional, and Armando Martinez and Mike Penalver went on to become runners-up in state boys' doubles.

District results were: Martinez and Penalver, 2nd in doubles; Steve Jennings, 2nd in singles; Mary Hanna and Leo Whitehead, 1st in doubles; Rosemary Dominguez, singles champ; Jane Penalver, runner-up; Miles Miller and Larry Jennings, 3rd in doubles.

JV's won their second consecutive district title with Darryl Moore, 1st in singles; Joe Will Ross and Doug Martin, 1st in doubles; Cathy Doran, 1st in singles; and Debbie Bible and Margo Hinton, 3rd in doubles.

8-AAA District Standings

GIRLS		BOYS	
Sonora	45 pts.	Sonora	35 pts.
Ballinger	20 pts.	Coleman	25 pts.
Brady	10 pts.	Brady	15 pts.
Coleman	0	Ballinger	0
Comanche	0	Comanche	0

"Congratulations, bunch, on a great season."

Coach Ben Salis

Boys' doubles state tennis runners-up
Robledo selected to All-South Texas team
outstanding athletes named at All-Sports Banquet

Coach Ben Salis congratulates Armanda Martinez and Mike Penalver who are wearing their silver second place state tennis medals.

Jessica Robledo was selected to the All-South Texas girls' basketball team, the highest honor in high school girls' basketball. She also won the local Outstanding Basketball award.

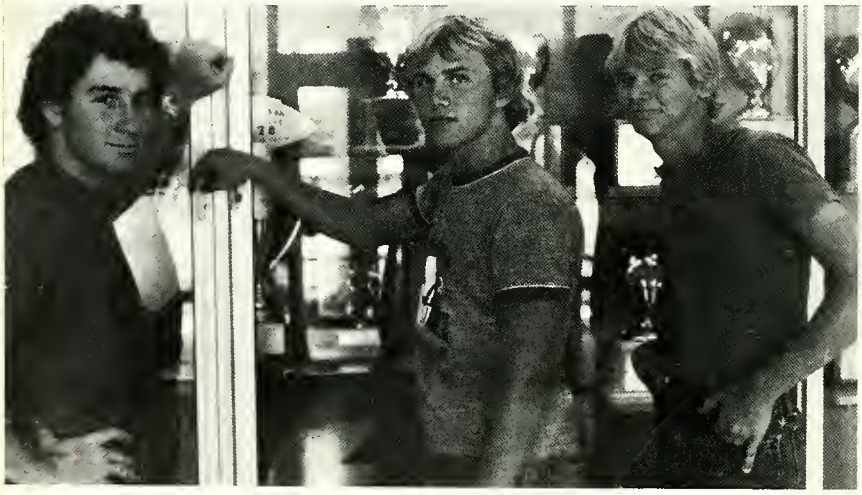

Winners admire their awards in the trophy case. Allen Stewart received the Nathan's Award, John Blankenship the Outstanding Basketball award, and Wade Hopkins the Tedford Outstanding Golf Award.

The Ruth Shurley Best All-Around Athletes' awards went to Rosa Noriega and Allen Stewart.

FOOD CENTER

Food Center employs high school students. At work are David Beserra, Donna Adkins, Joe Shannon, and Kurt Kauffman.

600 Crockett Ave. **387-3438**

E. E. Sawyer, Jr., Vice-Pres.
Vestel Askew, Vice-Pres.

Armer F. Earwood
President

J. W. Elliott, Sec.
Glen Fisher, Manager

SONORA WOOL & MOHAIR COMPANY

Located In "The Heart Of The Stockman's Paradise"

Box 588 Sonora, Texas 76950 Phone: 915—387-2543

Adobe Mini-Mart # 10

Hours 6 a.m.-10 p.m. 387-5432

902 SW Crockett

Melba Doan, manager

CHUCK WAGON

P. O. Box 1185 - 387-2491
"THE C. A. LUCKETT'S"
One Stop For Everything
SONORA, TEXAS 76950

"WE LIKE THE OILFIELD PEOPLE"
YOU CALL - WE HAUL

915-387-2146 915-387-3267

Ray Holmes Sand & Gravel

GRAVEL & SAND DUMP TRUCK HAULING

BOX 133
SONORA, TEXAS 76950 24 HOUR SERVICE

SPAIN'S, Inc.

TRANS-INTERCONTINENTAL DRILLING CORP.

TRANS-INTERCONTINENTAL DRILLING CORPORATION

TIDCO

TIDCO SQUARE

Box 1114
Sonora, Texas

HOOPER

TRUCKING COMPANY

SONORA, TEXAS

NL ACME TOOL

COMPLETE FISHING AND RENTAL TOOLS

387-3503

Golf Course Road

YOUR Independent Insurance AGENT

WEB ELLIOTT AGENCY

Insurance

209 N E MAIN
387-3303

POST OFFICE BOX 678
SONORA, TEXAS 76950

Compliments

of

KENNETH C. CURRY

210 N E Main

Sonora, Texas 76950

Telephone

915—387-2591

BRITTAIN
CONSTRUCTION &
TRUCKING INC.

Dresser Atlas

DRESSER

P.O. BOX 1068
SONORA, TEXAS
BUS: (915) 387-3531

KVRN

AM	FM	Junction
98	92	102

Live Coverage Bronco Football

Gosney's Department Store

202 E. Main 387-2691

WE MEMORIZE THE SEQUENCES

Clubs—Academics

NHS inducts twenty-five, honors three

This year the National Honor Society honored three persons for outstanding service to their organization and to the school. Appreciation plaques were presented to school secretary Joan Latt, to librarian Warren Kirkpatrick, and to junior high principal Smith Neal, founder and sponsor of the Sonora NHS for a number of years.

Val-O-gram sales surpassed the most optimistic estimate and caused a lot of last minute work to get them out. NHS raised additional money through bake sales to be able to award a $250 scholarship to member, Nanette Sanchez.

In a formal ceremony with parents present, twenty-five new members were inducted: Laura Cayce, John Pollard, Jessica Robledo, Allen Stewart, Tracy Thompson, Donna Moore, Nancy Benson, Candace Cauthorn, Rosemary Dominguez, Lynn Duckworth, Layne Eddy, Basil Freeman, Eugene Gonzales, Barry Graves, Kristi Hill, Lora Lea Kordzik, David Love, Judy Merrill, Kathryn Parker, Jane Penalver, Debbie Pohl, Ronnie Pollard, Mike Polocek, Lee Ann Sims, Lisa Webster.

Front Row: Scott Savell, Tonya Ridgeway, Julie Stewart, Sonya Ridgeway; Second Row: Belia Penalver, Nanette Sanchez, Delma Ponsetti, Pam Merrill, Maray West, Mary Hanna; Third Row: Marilyn Fiest, Nereida Perez, Tracy Day, Jackie Johnson, Anna Martinez, John Blankenship, Sara McAndrew—sponsor; Fourth Row: Philip Kemp, Marla Van Haazer, Steve Jennings, Cathy Polacek, Eric Neal, Wade Hopkins, Marney Sorenson; Fifth Row: Albert Chavez, Kelly Cooper, Betty Garza, Rick Powers, Jennifer Spencer, Espy Whitehead; Sixth Row: Mike Penalver, Efrain Torres, Homer Samaniego, Clalene Stewart, Joe Shannon, Vicky DeMarco, Zee Wooton; Back Row: Coby Moenning, Fermin Sanchez, Rene Porras, Eddie Vallejo.

Opposite Page: Accepting his NHS award from son Eric, Smith Neal appears stunned. Left: Some of the inductees wait to be seated after processing into the auditorium for the induction ceremony.

Above Center: Marney Sorenson, David Love, and Barry Groves go through the serving line at the tea honoring members and their parents. Above: Evidencing their friendship, Laura Cayce receives a hug of welcome into NHS from Jackie Johnson. Left: The Ridgeway family has double reason to be proud, daughters Sonya and Tonya, shown here with their parents in the reception line.

1

2

3

4

5

6

Front Row: Tammy Bible, Laura Preston, Marga Hinton, Betsy Allen, Tammy Wipff, Charlatte Wilson—accompanist; Second Row: Rasie Morena, Nina Mata, Cindy Hughes, Chris DeMarco, Cathy Daran, Jane Penalver, Deanna Holtom; Third Row: Maribel Perez, Velma Virgen, Cathy Polocek, Clalene Stewart; Fourth Row: Connie Tolfree, Asha Patel, Midrian Mendez, Ida Coranado; Fifth Row: Craig Hopper, Mike Phillips, Donna Moore, Lynn Duckwarth, Patsy Samaniego, Brad Johnson; Sixth Row: Philip Kemp, Hector Samaniega, Eugene Ganzales, Efrain Torres, Homer Samaniego, Eugene Ganzales, Efrain Torres, Homer Samaniego; Seventh Row: Bernarda Solis, Gilbert Martinez, Timmy Doan, Abel Sanchez, DeVoe Smith, Jimmy Ganzales; Back Row: Mark Daan, Lewis Oliver, Dovid Nadrchal, Rannie Anderson, Scatt Savell, Tony Garza.

Choir ends year on good note
gives outstanding show

1. Rosie Moreno: "Blessed Are the Believers." 2. Efroin Torres: "New York, New York." 3. Brad Johnson et al: "Arthur's Song." 4. Louro Preston steals the show with "I Just Wont to Foll in Love Agoin." 5. Margo Hinton: "Womon in Love." 6. UIL Competition Choir. 7. Betsy Allen: "Shadows in the Moonlight." 8. The Alobomons: "Tennessee River." 9. Combined Concert Choir. 10. Scott Sovell and Deonno Holtom sing Scott's originol composition, "Believe in Us."

After a very successful Christmas Concert, the choir went even more "all out" to produce a spring show which far surpassed anything they had yet done. They made it a fun program of music from Broadway shows, and movies, including numbers from **Mahogany, Jazz Singer, Alabama, Journey, Endless Love, Arthur,** and **Fame.** Numbers moved from an oldtime restaurant to stage, to down-home hay bales ond buggy to a sophisticated New York backdrop. Helping with the sets were Brad Johnson, Efrain Torres, and Photo Ranch. Ronnie Wipff, Lannie Blankenship, ond Philip Kemp added to the accomponiment.

7

8

9

10

Front Row: Philip Kemp, Gilbert Mortinez, David Nodrchol, Scott Sovell, DeVoe Smith, Ronnie Anderson, Eugene Ganzales, Jimmy Gonzales, Bernordo Solis; Second Row: Rosie Moreno, Nina Moto, Velma Virgen, Potty Duenes, Maribel Perez, Cindy Hughes, Cathy Doron, Margo Hinton, Betsy Allen; Third Row: Hector Somoniego, Abel Sonchez, Brad Johnson, Lauro Preston, Elia Longorio, Ida Coronado, Homer Samaniego, Craig Hopper; Fourth Row: Tony Garzo, Cothy Polocek, Donna Moore, Lynn Duckworth, Jone Penolver, Deonno Holtom, Tommy Wipff, Midrion Mendez, Potsy Somaniego; Fifth Row: Mark Doon, Mike Phillips, Chris DeMarco, Efrain Torres, Clolene Stewart, Edward Moto, Tommy Bible, Jonothan Berryman; Bock Row: Timmy Doon, Lewis Oliver, Asho Potel, Courtney Cauthorn, Donna Ropp, Connie Tolfree. Not pictured: Lisa Kelly, Ricky Sonchez.

BB concessions provide employer banquet, trip, two scholarships for HECE students

Besides working a specified number of hours each week at their jobs and going to classes every day, HECE students operated the basketball concessions during the last half of the season. They were quite upset when they lost a sizeable amount of money to thieves during a break-in of the building.

The money they make is used to give a banquet for their employers in the spring and to take an HECE trip. This year the trip to San Antonio was made in conjunction with the DECA Club for the first time.

HECE also gave two of its members $500 scholarships. Recipients were Nereida Perez and Tonya Ridgeway.

Lilia Virgen and Vanessa Perez wait for a little business at the basketball concession stand.

Front Row: Mary Hanna, Delma Pansetti, Nereida Perez, Vanessa Perez, Midrian Mendez; Second Row: Amalia DeHoyos, Sulema Garza, Naemi Samaniega, Tonya Ridgeway, Laura Cayce; Back Row: Annette Wilson, Hermelinda Robles, Lilia Virgen, Diann Keller—sponsor, Cindy Irwin, Tammy McCurdy.

Mighty Bronco Band goes to state, wins fourth consecutive sweepstakes

H. Samaniego first in state U.I.L. solo

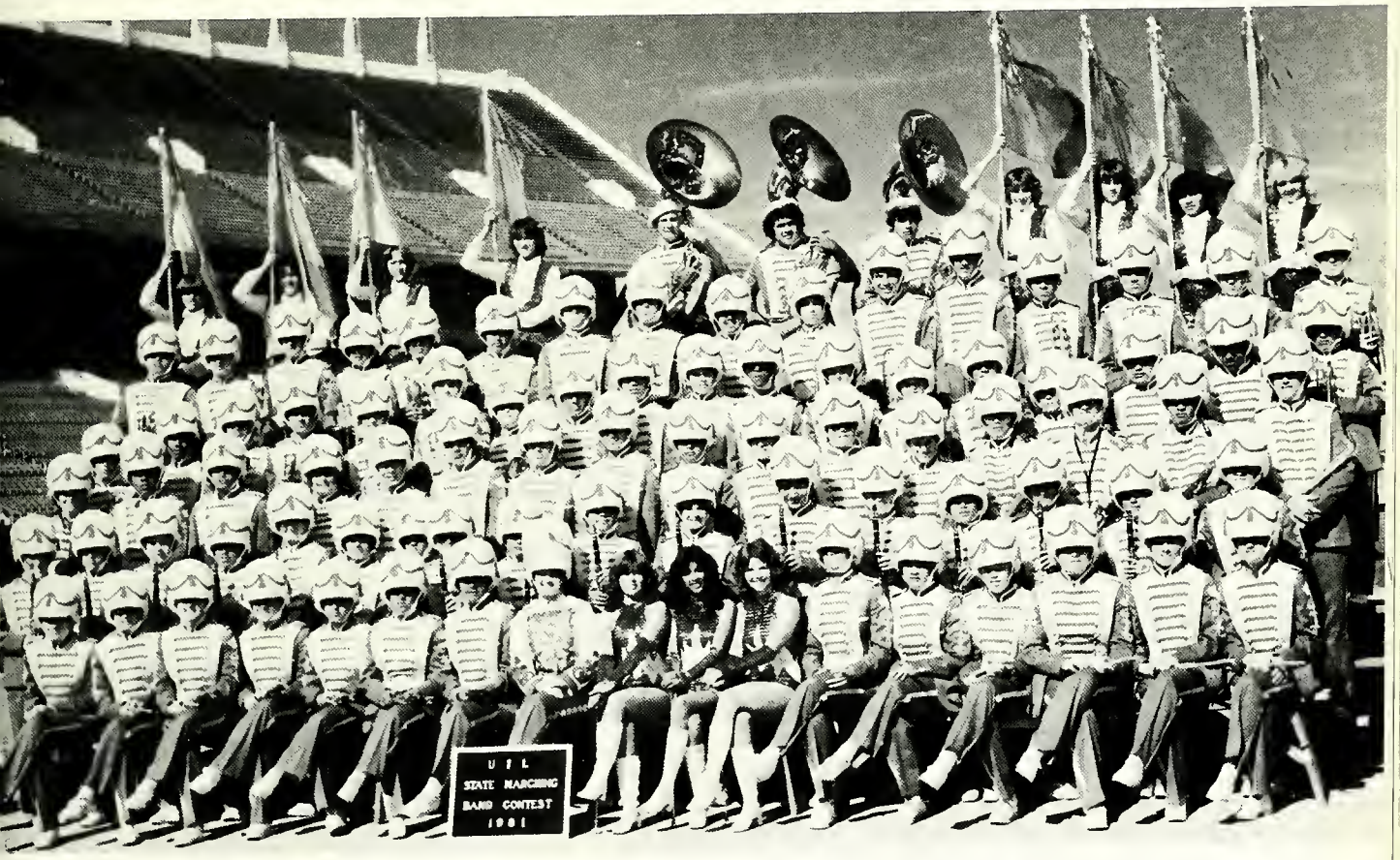

Front Row: Leann Sims, Cosey Crites, Marilyn Fiest, Cathy Doran, Margo Hinton, Hermelinda Reyes, Nina Mata, Tonya Ridgeway-drum majorette, Debra Maldonado—twirler, Anna Martinez—head twirler, Tracy Thompson—twirler, Laura Cayce, Clara Arredondo, Lora Lea Kordzik, Donna Moore, Debbie Bible, Nancy Bensan; Second Raw: Kelly Coaper, Regina Samiego, Lisa Webster, Sulema Garza, Annette Wilsan, Jonice Gomez, Meribel Perez, Tammy Hulsey, Rosemary Dominguez, Patsy Somaniego, Cathy Polocek, Hamer Samaniego, Debbie Pohl, Margarita Valdez, Carol Cayce, Glaria Garcia, Rebecca Hulsey; Third Row: Debbie Shannon, Efrain Torres, Freddy Harness, Laura Preston, Edmond Martinez, Larry Jennings, Phillip Kemp, Doug Martin, Victor Fuentes, Rene Porras, Joe Shannon, Tammy Wipff, Patsy Duron, Barry Graves, Rabert Fierra, Scott Savell; Fourth Row: Jody Luttrell, Eugene Gonzales, Ricky Mesa, Pancho Salazar, DeVoe Smith, Mike Polocek, Deanna Haltom, Oscar Gutierrez, Armando Martinez, Greg Stewart, Joe Mata, Lea Whitehead, Becco Powers, Daniel Samaniega, Tammy Duren, Alex Nariega, Bernardo Solis, Florie Mesa; Fifth Row: Daniel Garza, Billy Laxton, Dovid Love, Linda Duran, Rasa Nariega, Alicia Herrero, Jahn Blankenship, Marney Sorenson, Rosie Marena, Jackie Johnson, Chad Stewart, Matt Favila, Arturo Gandar, Darrel Moore, Leah Evans, Zee Wootan; Bock Raw: Kathryn Parker, Sonya Ridgeway, Melanie Kelly, and Candy Cauthorn—flags; Roy Hulsey, Jerry Jimenez, Mario Satelo; flags—Clalene Stewart, Kristi Hill, Nanette Sanchez, and Patricia Bible.

Tradition and pride build band success

Martinez takes leave amid trophies, tears, tribute, and strains of "Las Golindrinas"

Cathy Polocek wins first in state UIL solo

One tradition is Sandy Lake with a banquet and a trip to Six Flags. Above: Just arriving, Pancho Solazar, Debbie Bible, and Becca Powers get their "land" feet. Above Right: Seated at the banquet are Jackie Johnson, Philip Kemp, Efrain Torres, and Laura Cayce.

During the spring concert, Ed Martinez stands behind some of the many trophies the band has won during his seven years as director. He pays tribute to the band members in general and then gives out individual awards.

Cathy Polocek and Armando Martinez are the winners of the John Phillip Sousa Award.

The Leader of the Band

A quiet man of music denied
an easier fate;
He tried other ways of life,
but his music wouldn't wait.
He earned our love through
discipline, with a thundering
velvet hand.
His gentle way of sculpting souls
took us years to understand.
He gave to us a gift we know
we never can repay.
The leader of the band is tired;
his memories aren't all gold,
But his blood runs through our
instruments,
And his song is in our souls.
Our lives will be a poor attempt
to imitate the man.
We are just a living legacy
to the leader of the band.
Others' lives were different
for they heard another call.
But we are all here together,
living out this life we chose,
and have come to know so well.
We thank you for the music
and your stories of the road.
We thank you for the freedom
when it comes our time to go.
We thank you for your kindness
and the times when you got tough.
And sometimes we don't feel that we
have shown our love for you
nearly enough.
We are all a living legacy
to the leader of the band

Bronco Band Seniors
1981-1982

Top: Scott Savell reads the poem above that the seniors dedicate to Ed Martinez. He is supported by seniors Efrain Torres, Bernardo Solis, Tonya Ridgeway, Sulema Gorzo, and Cathy Polocek. Center: "It's Cryin' Time Again" for Debra Zapata and Dianna Haltom as they say, "Adios." Left: The last number Martinez directs is "Las Golindrinos" at graduation. The song promises he'll return like the swallow to his nest.

FHA selects favorites by new method decorates high school doors for Christmas

Sweetheart
Linda Duran

Beau
Joe David Favila

This year, FHA used a different method of electing the sweetheart and beau which proved very satisfactory. Candidates were nominated before Christmas and voted on by secret ballot on a designated day in April. They were then announced at the parent banquet on April 21 in the junior high snack bar.

As is their custom, club members decorated the Senior Citizen Center. For the first time, they also made door decorations for all the high school classrooms and added much to the Christmas spirit.

Also initiated this year was the selection of an officer of the month. This helped stimulate attendance at meetings and encouraged officers to try harder to do a good job.

Front Row: Arturo Galindo, Patsy Duran, Joe Langoria, Nanette Sanchez, Rodolfo Ramos; Second Row: Hermelinda Hernandez, Lilia Virgen, Janice Gomez, Gloria Garcia, Margarita Valdez, Clara Arredondo, Meribel Perez; Third Row: Norma Escobar, Belia Penalver, Cissy Galindo, Vanessa Perez, Ida Castilleja, Florie Mesa; Fourth Row: Adam Hernandez, Getty Garza, Nereida Perez, Noema Escobar, Tommie Duran, Patsy Samaniego; Fifth Row: Celeste Prugel—sponsor, Kenneth Jolly, Victor Garcia, Bernardo Salis, Joey Samaniego, Eddie Valleja, Hector Samaniego.

Basketball and tennis meet concessions mean work and profit

As Vanessa Perez samples a hot dog at the tennis meet concession stand, Nereida Perez laughs as if she knows something Vanessa doesn't

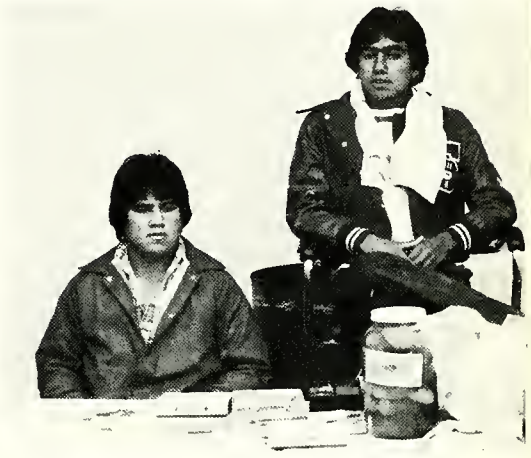

Joey Samaniega and Bernarda Solis keep the tennis concession under control.

Faculty tea given

Outgoing president, Linda Duran, installs Betty Garza as president for the coming year during the installation at the parent banquet.

During a slow period on the day of the faculty tea, Gloria Garcia waits for Linda Duran to serve her some punch.

Electioneers put on show

Above: Espy Whitehead wears mufflers and dark glasses in his speech for Lara Lea Kardzik explaining their use in dealing with her voice or hair. Above Right: The softball triplets, Judy Merrill, Tracy Thompson, and Lari Dayle, wait their turn to push Lari for president.

Student Council makes election funniest yet

Students use wit and ingenuity in clever campaigns

Front Row: Espy Whitehead—vice-president, Lora Lea Kardzik—treasurer, Julie Stewart—secretary, Jessica Rabledo—president; Second Row: Rosa Nariega, Judy Merrill, Jennifer Spencer, Casey Crites; Third Row: Albert Sanchez, Nereida Perez, Kathryn Parker, Tonya Ridgeway, Bernardo Salis; Fourth Row: John Pollard, Charlie Carroll, John Blankenship, Allen Stewart; Back Row: Scott Savell, Joe Longoria, Doug Martin, Abel Sanchez, and Ismael Sanchez.

Front Row: Fermin Sanchez, Wade Hopkins, Kathryn Parker, Nanette Sanchez, Becky Gruber, Norma Bodillo; Second Row: Idalia Garza, Debbie Pohl, Nancy Benson, Norma Escobar, Clara Arredondo, Charlott Wilson—sponsor; Third Row: Amalia DeHoyos, Kristi Hill, Lisa Webster, Elia Longoria, Andrea Guerra, Melissa Ramirez; Fourth Row: Zee Wootan, Rosa Noriega, Veronica Garza, Clalene Stewart, Rick Powers, Eric Neal, Lara Lea Kardzik, Tina Martinez; Back Row: Marney Sorenson, Espy Whitehead, Ronnie Pollard, Ricky Sanchez.

Los Jovenes meet at night, make Mexican meal

Los Jovenes Club met on alternate months at night in the snack bar of the junior high school. A committee of members was responsible each time for refreshments and entertainment.

An outstanding event of the year was the Christmas dinner which the members furnished. They served such Mexican plates as tamales, enchiladas, rice, beans, tostadas and guacamole.

The closing meeting of the year was held at the Commercial Restaurant.

All Spanish classes were members of Los Jovenes Club with Joe David Favila as president, Wade Hopkins as vice-president, and Fermin Sanchez as secretary.

Rene Parras and his assistants, Hector Samaniego and Gilbert Martinez, make a pitch to show how safe the treasury would be with Rene as treasurer.

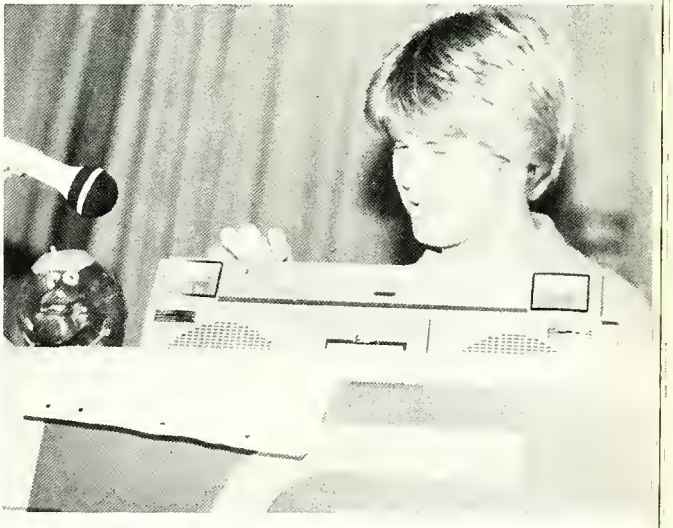

Ronnie Pollard plays Drew Wallace's campaign tape—what was left of it. The weird little fellow on the left makes a perfect stand-in for Drew, off at regional golf.

GAA's continue tradition of service

Front Row: Jennifer Spencer, Judy Merrill, Rosa Nariega, Kathryn Parker, Jessica Rabledo, Julie Stewart, Mary Hanna, Casey Crites, Gwen Kardzik—sponsor; Second Row: Rebecca Powers, Jackie Johnson, Patricia Bible, Janice Gomez, Cathy Daron, Kristi Hill, Tammy Bible; Third Row: Debbie Bible, Leah Evans, Lee Ann Sims, Anita Balch, Lara Lee Kardzik, Deanna Haltom, Midrian Mendez; Fourth Row: Nanette Sanchez, Maria Garcia, Edna Reyes, Connie Herrera, Adam Zapata, Belinda Mendez, Pom Merrill, Louise Ingham.

The GAA's helped with the decorations for the queen's platform at the Halloween Carnival and had the cakewalk, as per tradition. They were in charge of program sales for football games and made locker stickers for the football team members.

As a service, they furnished ink and paper for many signs made for different organizations and individuals in high school.

In the summer, they sent the new cheerleaders to camp.

The Halloween Carnival cake walk is about to get underway. GAA's and sponsor get it all in order.

End-of-year fish fry and faculty Christmas dinner Industrial Arts Club projects

Front Row: John Pallard—president, Zeke Duran—treasurer, Steve Jennings—vice-president; Second Row: Ronnie Wipff, Gene Kackley, Steve Harrison, Mark York, Gregg Stewart; Third Row: Fermin Sanchez, Manuel Arredondo, David Buitron, Emilio Escabedo, Robert Mittel, Layne Eddy; Fourth Row: June Herrera, Ronnie Anderson, Rodney Janes, Keith Wall, Ronnie Munns, George Sanchez, Clay Friess, Kevin West.

CVAE and VOCT go co-ed

Emilia Escabeda, Elsa Galindo, Louis Contreras, and Myron Halford.

1

2

3

4

5

Front Row: Roberto Soppington—sponsor, Nina Mota, Idalia Garza, Allen Stewart, Wade Hopkins; Back Row: Mike Phillips, Wilma Campbell, John Blankenship, Timmy Doan. Not pictured: Rosie Moreno.

6

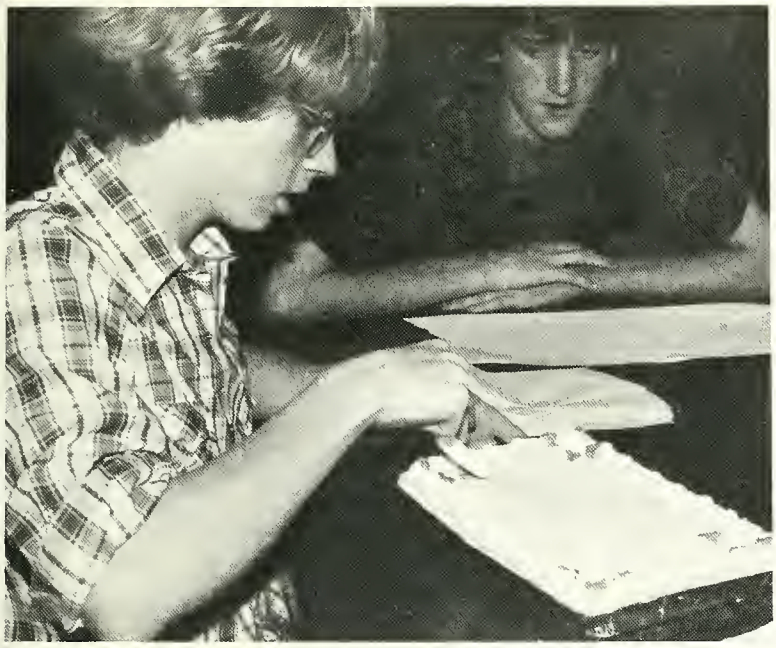

Journalism adds new class

Photo journalism was offered this year for the first time. This added considerably to the number of pictures made and also contributed a new list of possible darkroom disasters and shooting errors.

The photo journalism class and the newspaper photographers took most of the photos used in the yearbook. Caballo Diablo featured lots of pictures and sold well. Becky Grubers's column won her a first place medal at ILPC competition.

The Bronco yearbook staff won three second place medals for introductory section, portrait, and ad page. These went to Tracy Day, Jackie Johnson, and Laura Cayce.

1. Allen Stewart and John Blankenship are supposed to be taking pictures of the FHA faculty reception. 2. Ms. Sappington and Caballo Diablo staff members get layouts in order. 3. Looking over this week's football pictures and proofs, Allen Stewart, John Blankenship, and Billy Holland select the ones they want to use. 4. Revving up the IBM, Mike Phillips sets the type for his senioritis article. 5. Caballo Diablo staff. 6. Nina Mata and John Blankenship proofread as they do the paste-up pages. 7. On Britt Evans' last day in photo journalism, the class presents him a cake which he prepares to cut as James Dixon waits in anticipation. 8. Of all the pictures taken to record a really great trip to ILPC, this one is the least disappointing and shows the group by the pool of the Ramada Inn South in Austin. 9 Bronco yearbook staff.

9. Front Row: Tracy Day—editor, Pam Merrill, Louise Ingham, Maray West, Marsha Hodges, Becky Gruber, Roberta Sappington—sponsor; Back Row: Drew Wallace, Oscar Serrano, Kenneth Jolly, Clay Friess, Rodney Janes, Mark Doan, Larry Jennings, Lewis Oliver. Not pictured: Clayann Cates, Diana Arevalo.

Speech Club presents Texas, Godspell builds sets sews costumes hosts meet attends meets takes three to state Hunt places third

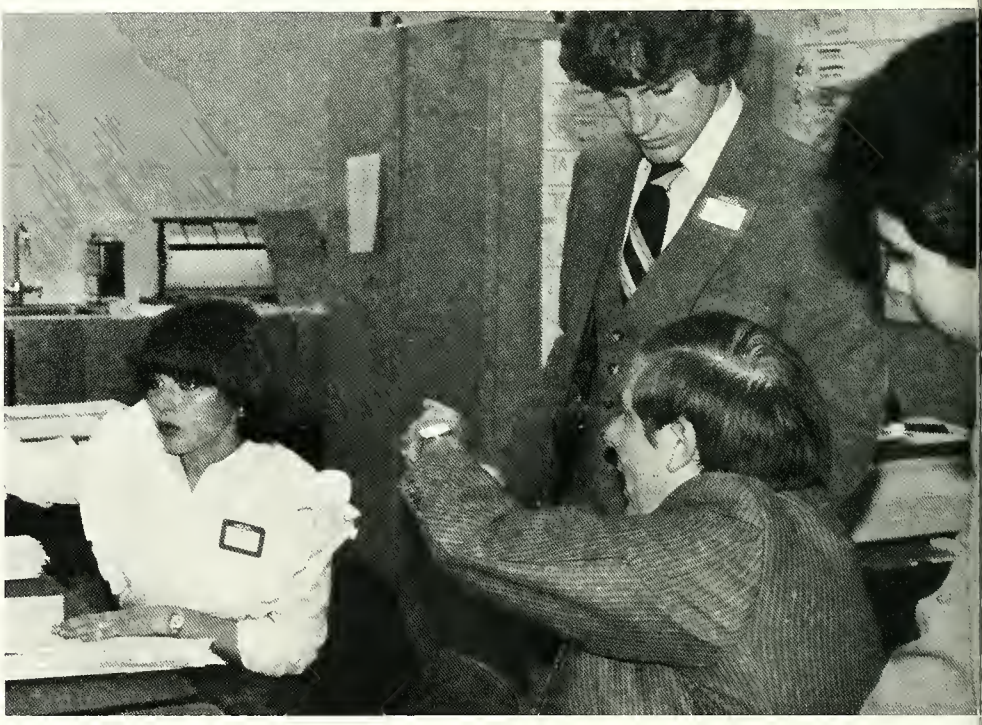

Top: A scene from the comedy TEXAS, by James Buchanan is in session during the Halloween Carnival. Center: The thirty-sixth annual speech meet is running smoothly with Mr. Buchanan showing Kathryn Parker, Mike Polacek, and Victor Fuentes what to do. Right: Drama students dramatize a Texas tale for a student audience during class. Opposite Page Top: Part of the GODSPELL cast rehearses. Center: The set of GODSPELL gets underway. Right Center: Scott Savell and Mike Polacek run through a scene in GODSPELL.

Front Row: Charlie Carroll, Jennifer Spencer, Kathryn Parker, Eric Neal, Brad Johnson, Betsy Allen, Aimee Middleton, Cindy Irwin; Second Row: Mike Penolver, Vicki DeMarco, Mike Polocek, Barry Graves, Ronnie Pollard, Tammy Hulsey; Third Row: Albert Chavez, Gene Kockey, Cody Childress, Miles Miller, Tommy Sheppard, Drew Wallace, James Buchanan—sponsor; Fourth Row: Clalene Stewart, Victor Fuentes, Joe Will Ross, Chris DeMarco, Bryan Hunt, Louise Ingham; Fifth Row: Mike Phillips, Cathy Polocek, Chad Stewart, Laura Preston, Scott Sovell, James Dixon; Back Row: Espey Whitehead, Kenneth Jolly, Ricky Meso, Efrain Torres.

DECA members prepare employer banquet

Rosie Zapata wins area, goes to state

Front Row: Wayne Patterson—sponsor, Justin Gray—president, Tracy Day—vice-president, Donna Short Adkins—secretary, Cissy Gollegas—treasurer; Second Row: David Beserra, Ronnie Wipff, Rosie Zapata, Darla Kelly, Marla Van Hoozer, Ezequiel Morena; Third Row: Robbie Kohutek, Kandi Brazee, Belia Penalver, Thomas Boone, Jon Emondson; Fourth Row: Rodolfo Ramos, Mike McMillon, Glenn Smith, David Wills; Back Row: Louis Ramirez, Arturo Galinda, Coby Moenning, Bryce Matthews, Frisby Bible, Perry Don Draper.

DECA participated in the Area I Career Development Conference in San Angelo on March 5. David Beserra entered Food Marketing Contest, Kandi Brazee the Apparel Contest, and Rosie Zapata the Restaurant Management Contest. Rosie won first in the area and competed in the state contest. Also attending the State Career Development Conference in Corpus Christi April 21-25, was Kandi Brazee.

The club gave an employers' appreciation banquet at the junior high snack bar on April 29. This year for the first time, students prepared the meal—steaks, baked potatoes, salad, hot rolls, and desserts.

Career Awards went to David Beserra, Kandi Brazee, Rosie Zapata; Sales Awards to Rodolfo Ramos, Louis Ramirez, Nora Escobar, Noema Escobar, Ezequiel Moreno, Belia Penalver, and David Beserra.

Ben Solis, Charles Graves, and Sam Perez, members of the advisory committee, also received awards.

Another first for DECA this year was making their spring trip with HECE. The two clubs went to San Antonio on May 8.

Rosie Zapata receives a plaque for winning first in area in restaurant management.

Sweetheart
Rosie Zapata

Beau
Rodolfo Ramos

Center Left: Perry Don Drpoer checks the steaks which he and other boys in the club are cooking for the employer banquet. Center Right: Getting the desserts and tea ready, Rosie Zapata and Arturo Galindo work busily.

Above Left and Right: Chow Time! It's all ready and employers and guests start down the line with Curtis Liphom helping serve.

Aides give up study hall to help staff

Office Aides

Front Row: Debra Maldonado, David Nadrchal, Mark Doan, Anna Martinez, John Blankenship; Back Row: Charlie Carroll, Jimmy Gonzales, Wade Hopkins.

Library Aides

Front Row: John Pollard, Kathryn Parker, Gregg Stewart, Belia Penalver, Nanette Sanchez; Back Row: Warren Kirkpatrick—sponsor, Britt Evans, Candy Cauthorn, Layne Eddy, Rodolfo Ramos.

As the campus turns, we see . . .

Left: These two office aides, Edmond Martinez and Debra Maldonado, soak in some vitamin D and rest a bit on the front steps. Center: Art student, Midrian Mendez, shows her windmill drawing as June Herrera adds a few touches to his and Becky Gruber, background, watches the goings on.

Above: Myron Halford and Kevin West, taking his turn on crutches, make up a part of the noon crowd. Left: Joey Samaniego counts Jessica Robledo's toes to be sure they are still all there.

Front Row: Cady Childress—Tetzel's Assistant, Soldier; Louise Inghom—monk, peasant; Jennifer Spencer—Katherine, Luther's Wife; Kathryn Parker, Clayann Cates, and Betsy Allen—monks, peasants; Drew Wallace—Brother Weinand; Back Row: Charles Carroll—Hans Luther, Martin's Father; Scott Savell—Lucas; Mike Polocek—Prior of the Order of Eremites; Bryan Hunt—Martin Luther; Brad Johnson—John Tetzel, Seller of Indulgences; Ronnie Pollard—The Knight; Efrain Torres—Johan Von Staupitz, Luther's Teacher; Eric Neal—Cajetan, Cardinal of San Sisto. Not pictured: Alternates/Crew: Miles Miller, Tammy Hulsey, and James Dixon.

LUTHER first in district U.I.L., alternate one-act for regional district best actor, four on All-Star Cast

Above: In a final conflict with the church, Luther is relieved of his orders, prior to his excommunication.

Luther meets his friend and teacher, who offers encouragement and counsel.

The play LUTHER was used for the UIL one-act play competition and won first in district, advancing to area where it was alternate to regional. Members of the cast and crew researched the reformation and the period, made props, and sewed their own costumes—using an unbelievable number of sewing machine needles.

Bryan Hunt won the district Best-Actor Award and was named to the Area All-Star Cast. Brad Johnson was named to the district All-Star Cast and received honorable mention at area. Eric Neal, Charles Carroll, and Mike Polocek were also named to the district All-Star Cast.

SHS sweeps district UIL literary meet, takes sixteen to region, five on to state

Bryan Hunt places third state persuasive

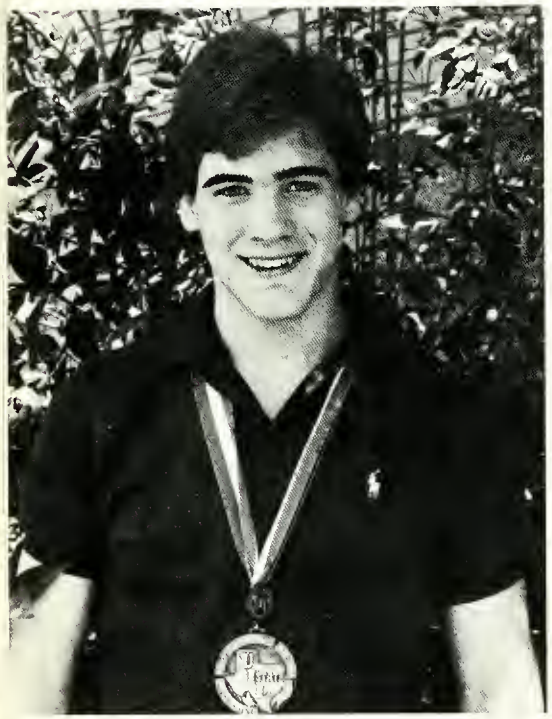

Bryan Hunt proudly displays the medal he won at the state UIL literary meet in which he placed third in persuasive speaking.

Place in Region
Charlie Carroll, Bryan Hunt, Bickie DeMarco, Eric Neal, Jackie Johnson, Julie Stewart.

Place in District
Front Row: Jennifer Spencer, Katryn Parker, Aimee Middleton, Vicki DeMarco; Second Row: Julie Stewart, Bryan Hunt, Jackie Johnson, Mike Polocek; Third Row: Victor Fuentes, Louise Ingham, Eric Neal, Brad Johnson; Back Row: Charlie Carroll, Rick Powers, Espy Whitehead.

Best All-Around

Lea Whitehead—freshman
Barry Graves—sophomore
Fermin Sanchez—junior
Jackie Johnson—senior

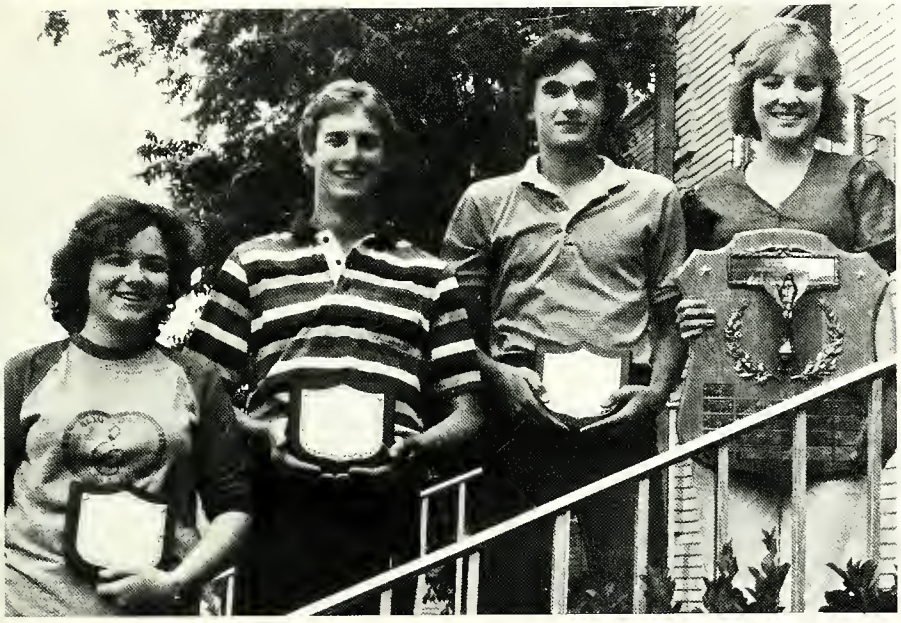

Soil Conservation Essay Winners

Lisa Kelly—fourth
Espy Whitehead—third
Layne Eddy—second
Vicki DeMarco—first

Academic Awards Winners

Front Row: Lynn Duckwarth—biology, Hamer Samaniego—English III, Rosemary Dominguez—English II, Rebecca Powers—English I, Julie Stewart—triganametry, Lilia Virgen—Home economics, Nereida Perez—HECE; Second Row: Cathy Polocek—advanced math, Becky Gruber—English IV, Anita Balch—physical science, Kristi Hill—Spanish, Marilyn Fiest—Algebra II, Veronica Garza—art; Third Row: Ricky Sanchez—World History, Mike Phillips—journalism, DeDe Pfingston—bookkeeping, Marsha Pohl—Algebra I, Tanya Ridgeway—advanced health, Sonya Ridgeway—typing; Back Row: Joe Will Ross—American history, Rannie Pollard—geometry, Rick Powers—physics, Marney Sorensan—chemistry, Charlie Carroll—speech and drama, Allen Stewart—government, John Pollard—industrial arts. Not pictured: David Beserra—Distributive Education, Luis Contreras—CVAE, Peter Allen—health.

PHOTO RANCH

says, 'Thanks.'

Jerry, Nancy,
&
Brad Johnson

Box 1161
Sonora, Texas 76950

Phones
387-5811
387-5388

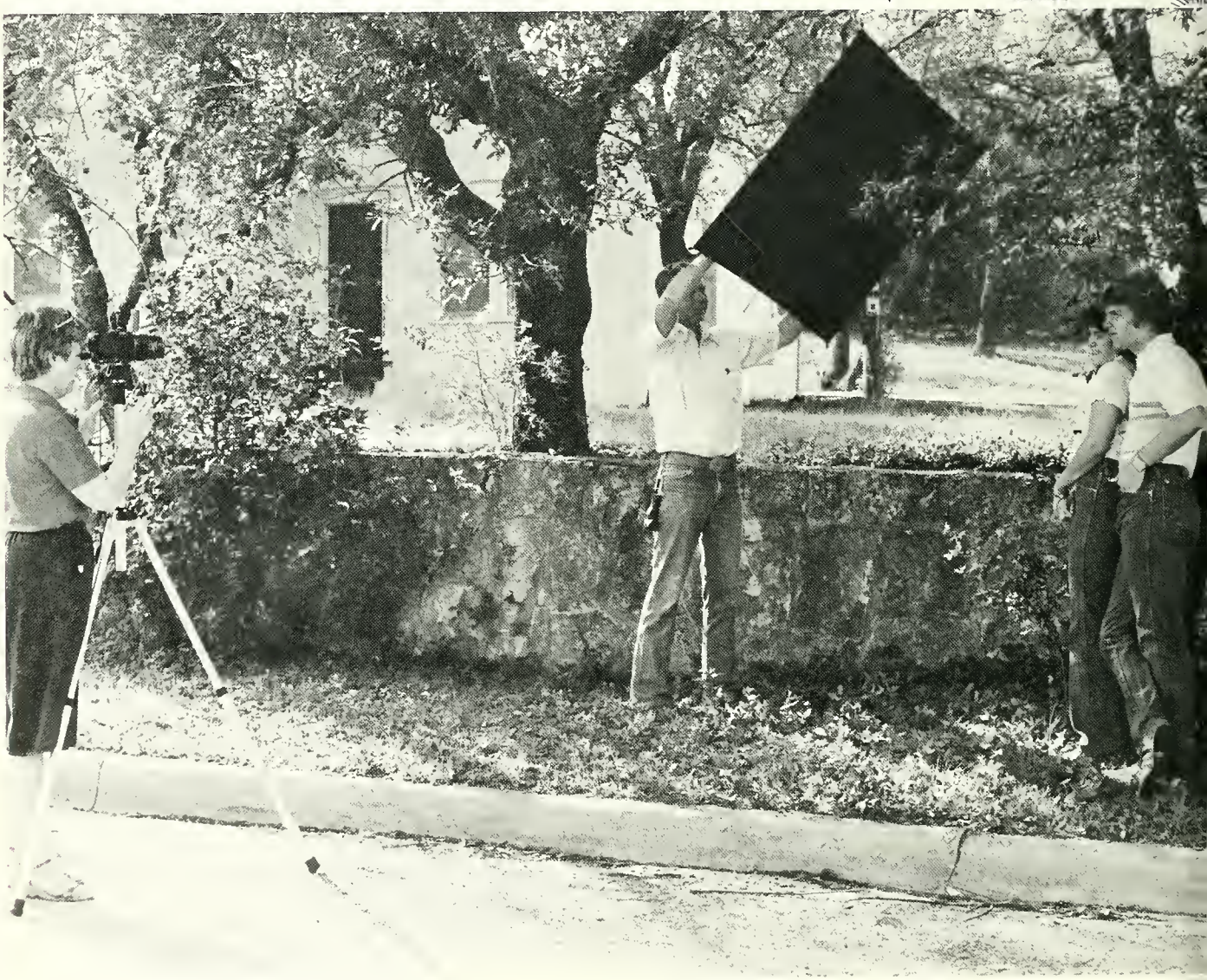

Nancy and Jerry Johnson photograph Mr. and Miss SHS, Charlie Carroll and Julie Stewart, for the yearbook.

DOWELL

106 E. 3rd **387-3526**

HURRY-UP FOOD STORES

1001 N. Crockett
1021 S. E. Crockett

Electronic Games

Open 6 a.m. to 12 p.m.

387-5321
387-3314

Compliments Of

Beverly And Lee Roy Valliant

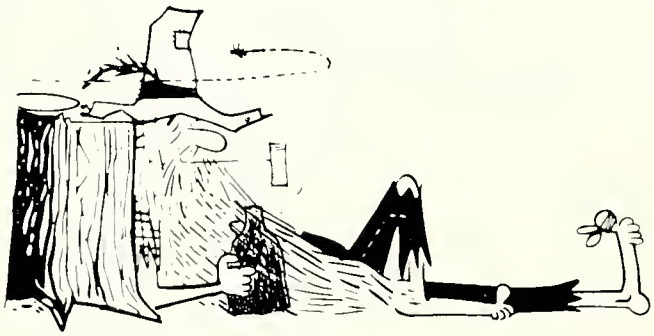

Robert Mata

Fence Contractor

ALL KINDS OF FENCING, CORRALS,
LOADING AND CUTTING CHUTES,
HOMEMADE GATES, HOLE DIGGER,
AIR COMPRESSOR AND WELDER

P.O. Box 511
Sonora, Texas

Phone
387-2680

CANYON
AIR DRILLING INC.

HENRY CHANDLER
Mobile # 387-3727
Home 387-5679

Box 552
Sonora, Texas 76950

WE UNSCRAMBLE THE PUZZLE

Closing Section
Graduation

Miss S H S
Julie Stewart

Julie has held offices in 4-H, junior and senior classes, GAA's, student council, and National Honor Society. She was a flag in the band her junior year and went to state solo and ensemble contest.

In sports, Julie ran track her first three years and played basketball all four years, serving as captain her senior year. She also served as cheerleader mascot.

Academically, Julie won the English I and English III awards, placed first at regional UIL competition in readywriting as a senior, and graduated as salutatorian of the senior class.

Julie was elected freshman and junior class favorite, was 4-H sweetheart in 1981, and was chosen Lions' Club nominee in her junior and senior years.

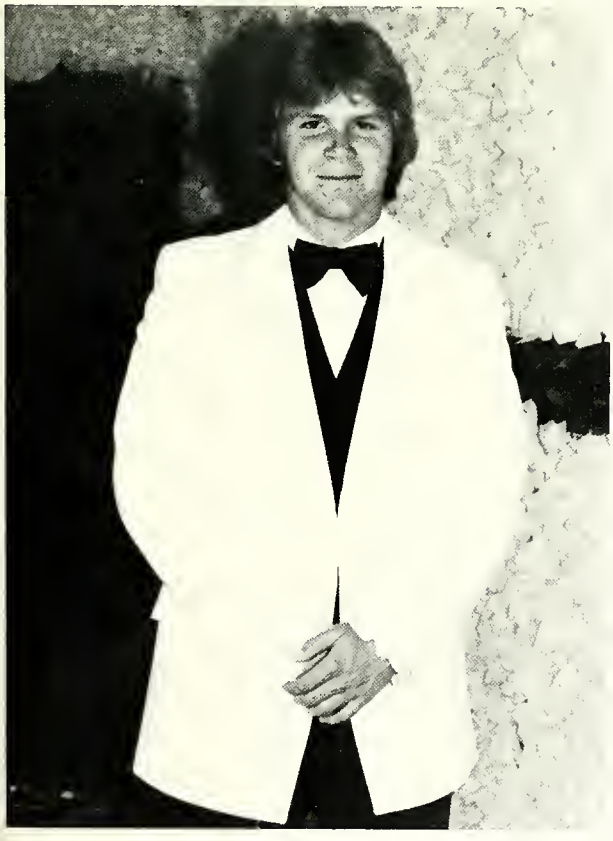

Mr. S H S
Charles Carroll

Charlie was very active in speech and drama activities and in football and track all four years. As a senior and one of the football captains, he was selected as All-District defensive end, All-District offensive tackle, and All-West Texas defensive end.

During all four years, Charlie played major roles in student drama productions and was on the all-star one-act play cast in 1982. He participated in UIL speech events, winning first in regional in informative speaking his senior year. Charlie received the speech award in 1981 and the greatest contribution in Speech award in 1982. He served as student director of the 36th Sonora Speech Meet.

The 1981 class chose Charlie as an escort, and the 1982 class chose him as class favorite.

Senior Favorites

Rosa Noriega
&
Charlie Carroll

Sophomore Favorites

Judy Merrill
&
Drew Wallace

Junior Favorites

Tina Wagner
&
Albert Chavez

Freshman Favorites

Patsy Perez
&
Ismael Sanchez

Learning experiences, varied and fun, too

Home and Family Living class has a sit down dinner. Right: Victor Garcia serves his plate. Below: Plates full, Joe David Favila and Bernardo Solis sit at their places trying to remember which fork to use first.

Above: Patsy Duran, Lisa Jackson, De De Pfingston, and Naemi (or Norma) Escabar wait their turn to go through the buffet line Right Part of Hector Torres work in Resource has been beautifying the campus.

Left: Fennimare, the flying dragan puppet with strange eating habits, was a part of Becky Gruber's independent project on dragans far English IV. Clay Friess was always quite salicitaus as to the dragan's welfare during the year.

The art classes made a field trip to Fort McKavett. Above: Jae Mata and Midrian Mendez sketch the fort.

The Hame Furnishings class refinished a chest and same chairs. They were justifiably praud of the results. Shawn Center are Armanda Martinez and Jesse Guerra trying out the refurnished chairs while Clara Arredonda, Glaria Garcia, Tracy Thampson, and Veronica Perez admire the tap piece for the chest. These pieces started out with bright pink enamel.

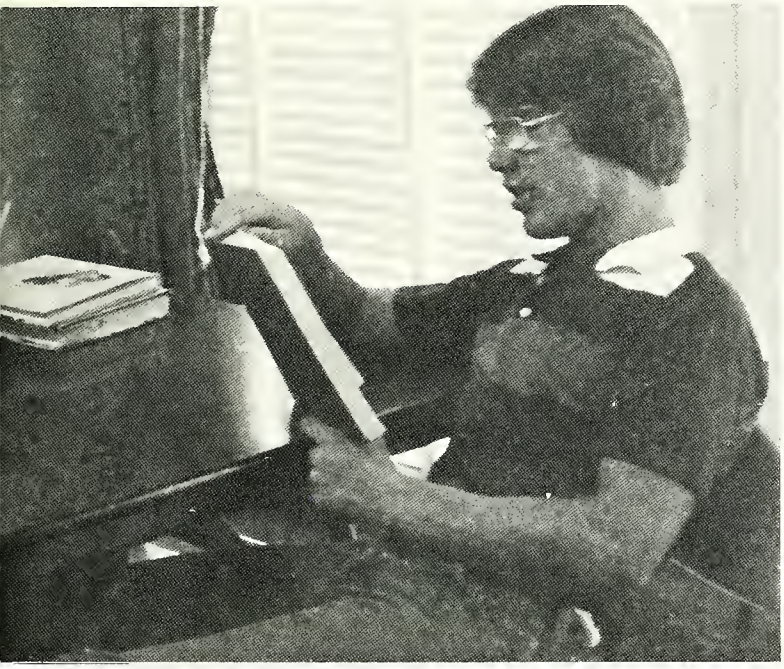

Left: As a last researt, Mark Daan is reading the baak for his aral repart in English IV.

Friends

Right: Eric Neal, Charlie Carroll, Lisa Webster, and Jennifer Spencer enjoy a good laugh in the company of friends. Below: Waiting on Jeff Brittain to come by, buddies Miles Miller and Drew (Quick Blow) Wallace sit by the gym. Right: Debbie Shannon catches a roving photographer's eye and shutter. Below: These friends visit in the shade at noon: Fermin Sanchez, Albert Chavez, David Buitron, and Eddie Ballejo.

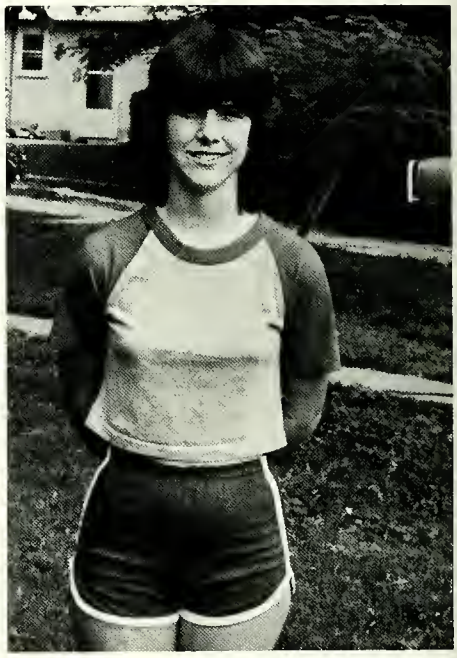

The big question . . . 'Will it be today?'

Seniors gave their creative talents free rein, paraded the result down the drag, and topped it off with a trip through the carwash.

Left: Scott Savell and Bryan give unidentified frosh the treatment.

Center Row and Left: Aimee Middleton, Janice Gomez, Carol Coyce, and Cathy Doran don't appear too upset. Above: Seniors try to get the water turned on to finish Freshman Day one more year.

'Love Boat' cruise unqualified success

Right: Tonya Ridgeway greets Joe Langaria and Jessica Rabledo, and Marilyn Fiest enters with Coby Moenning. Below: David Wills, Brad Johnson, and Charlie Carroll visit on arrival.

Waiters, Matt Favila and Jeff Brittain, check over the buffet table before serving. Jeff has a towel and anticipates some good tips.

David Nadrachal and Julie Stewart stand in the serving line.

Many said, 'It's the best yet.'

Seniors admitted, 'You out did us.'

Above: Mrs. McAndrew looks longingly at the strawberry cream puffs as Judy Merrill serves her a chocolate tart. Top: Waiting at the table to get in line are Midrian Mendez, Hermelindo Reyes, Nino Mata, and Anna Ramos. Center: In line for the cruise buffet are: Mary Hanna, Joe Langaria, Jessica Robledo, Cody Childress, Jennifer Spencer. Left: Scott Savell, Mike Phillips, Cathy Palacek, and Laura Cayce.

Cruise passes tropical scenes

Right: Jeff Brittain serves tea under the surveillance of Allen Stewart and Cady Childress. Jeff is still trying for a tip. Below: The last ones waiting to be served are Ezequiel Duran, Fermin Sanchez, and Rene Parras.

Jennifer Spencer and Espy Whitehead read the prophecies, fallowed by Allen Stewart and John Blankenship reading the senior wills.

The Victorian look is in

Ruffles and tuxes make the scene

Left: Idalia Garza makes a pretty picture. Below: Clayann Cates, Homer Samaniego, and Hector Samaniego swing it.

Above: Jerry Johnson gets the camera ready as Debbie Shannon and Gina Black wait to have their pictures made on the tropical island. Left: DeVoe Smith goes all out with top hat, cane, white gloves—and Melonie Kelly.

Seniors to Six Flags, rush back for prom and baccalaureate

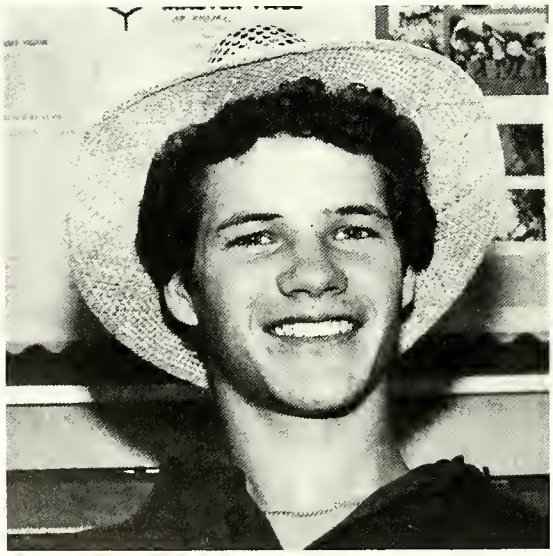

Top Right: Nanette Sanchez and Vanessa Perez board the bus to go to Six Flags. Top Left: Not from Mars but from Sonora, it's Marsha Hodges. Above: Mike Philips looks cool. Right: Timmy Doon and Sonya Ridgeway hand out programs at baccalaureate.

The day has arrived, the hour is awaited

May 16, 1982 8:00 p.m.

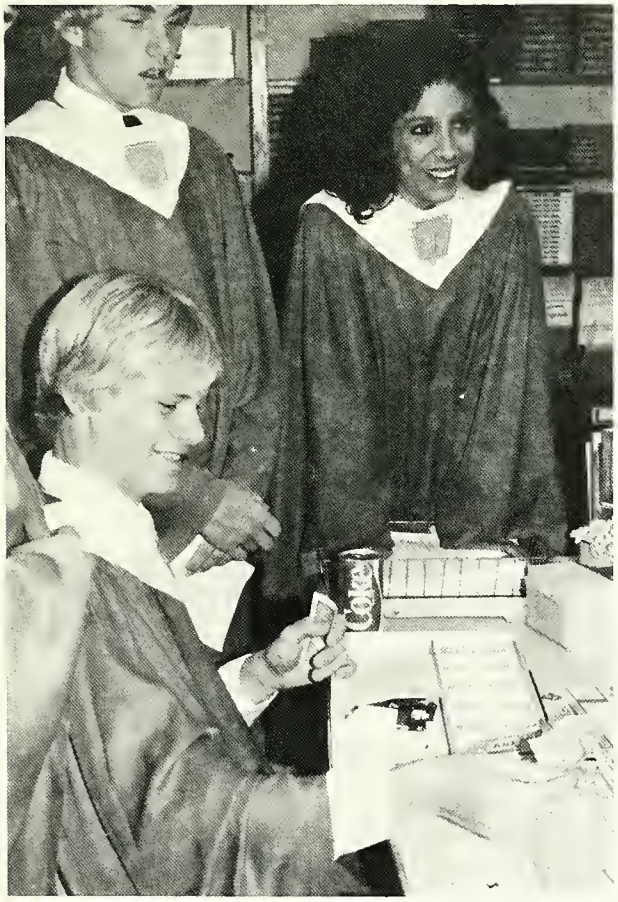

The "regulars" play a hot game of monopoly to pass the time. Myron Halford, John Blankenship, Anna Martinez, Tammy Sheppard, and Rick Powers watch Wade Hopkins make a purchase as Mike McMillan contemplates his next play.

Friendship reigns among graduates

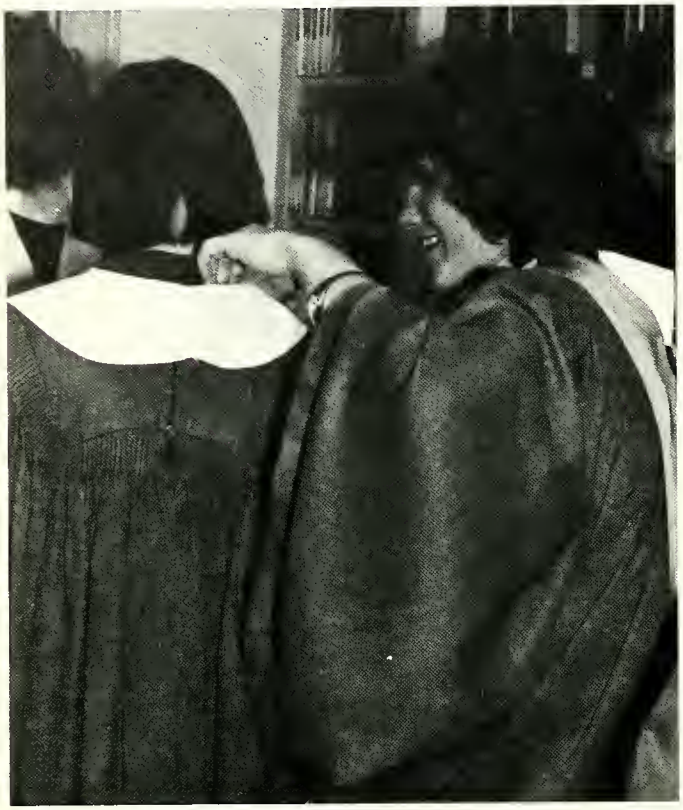

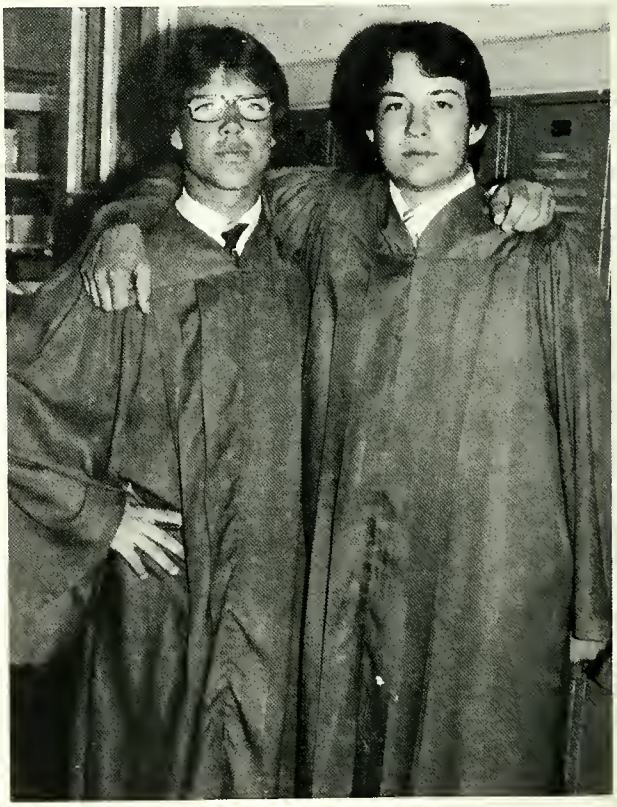

Top Left: Julie Stewart tucks Becky Gruber's collar under. Top Right: Pam Merrill tries to get Maray West's Collar fixed. Above: Sulema Garza, Mark Doan, Rosa Noriega, and George Sanchez wait by the stairs. Right: Mark Doon and Clay Friess pose for a friendship picture.

Senior choir sings "Body Electric," the senior class song

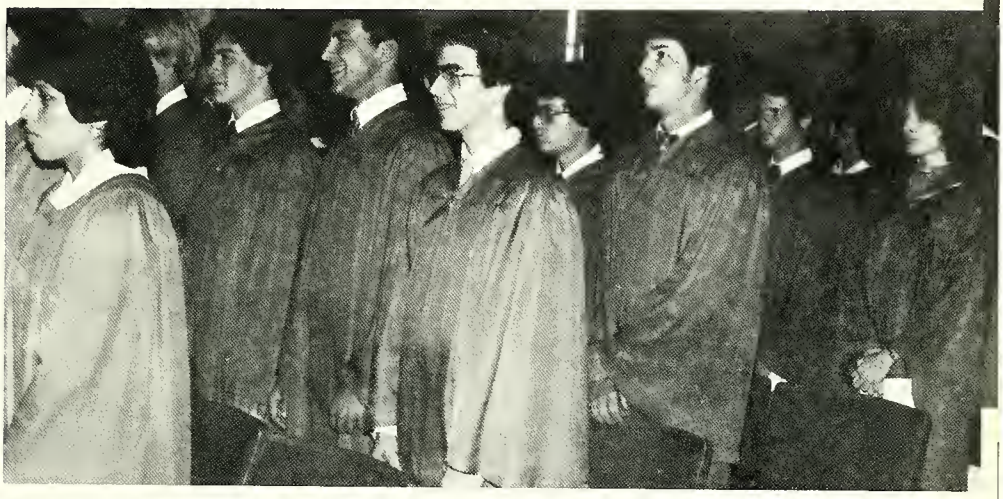

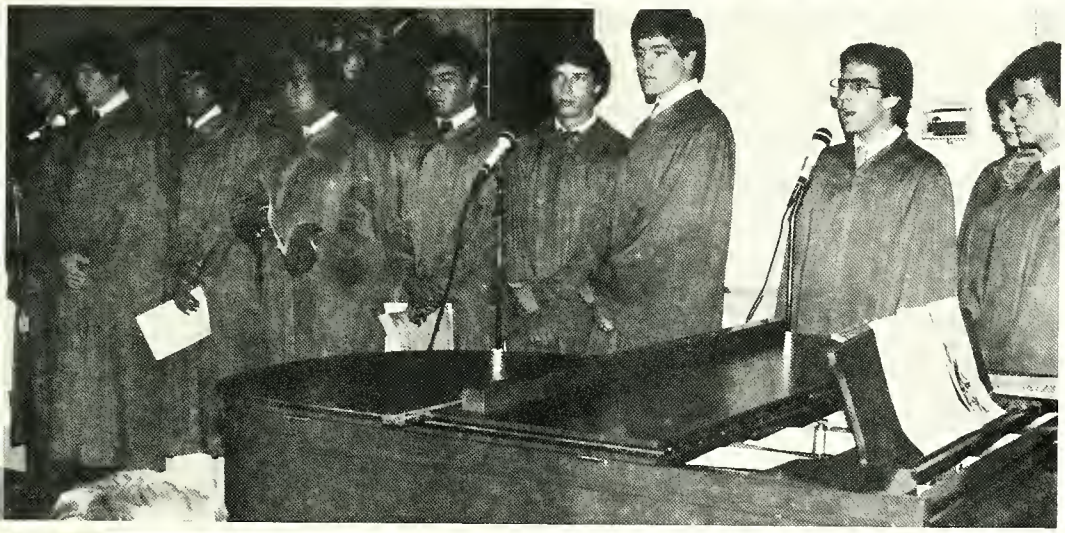

Top Left: Tommy McCurdy comes down the aisle. Top Right: Seniors wait for the invocation. Center: The senior choir sing "The Body Electric." Left: It's all over for Joey Somoniego and Jessica Robledo as they head out the door. The pace picked up during the recessional.

The big question on the big day is, 'Do you think it's going to rain?'

Tassles go on the left

It's so hard to get the hat on right and pinned tight. Right: Tracy Day puts in a bob pin, below Graciela DeHoyos and Nanette Sanchez are about ready.

Timmy Doan watches as John Pollard and Mike Phillips get the fireworks ready.

The tassle is giving Laura Cayce a little trouble.

Left: Radolfo Ramos tries to console Debra Maldonodo.

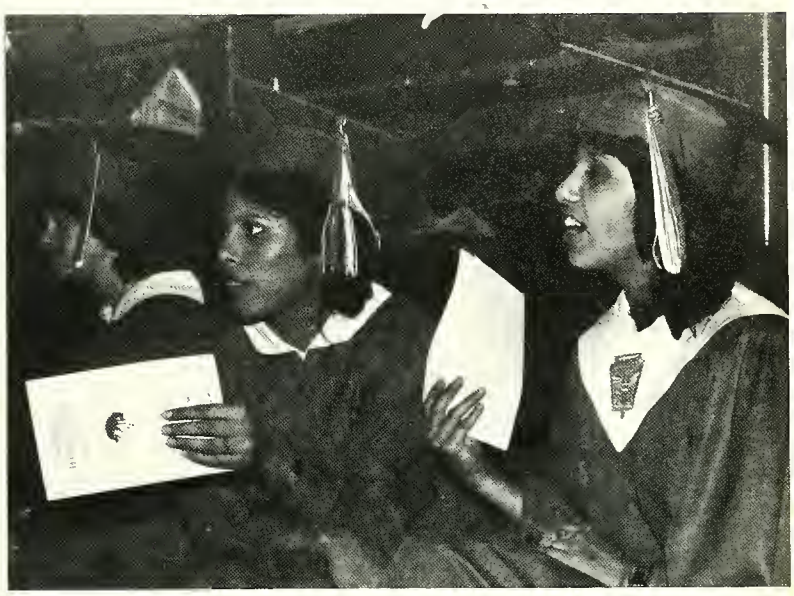

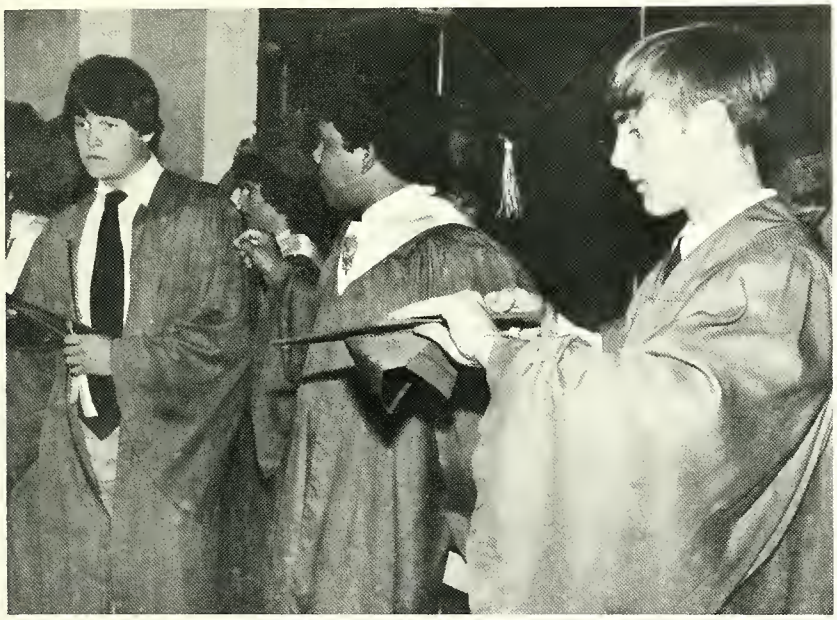

Those who manage to get ready sit and wait for the hour. Above: Becky Gruber, Sulema Garza, Delma Pansetti; Left: Mike McMillon, Efrain Tarres, Perry Don Draper; Below Left: Jesus Herrera, Frisby Bible, Radney Oliver, Eric Neal.

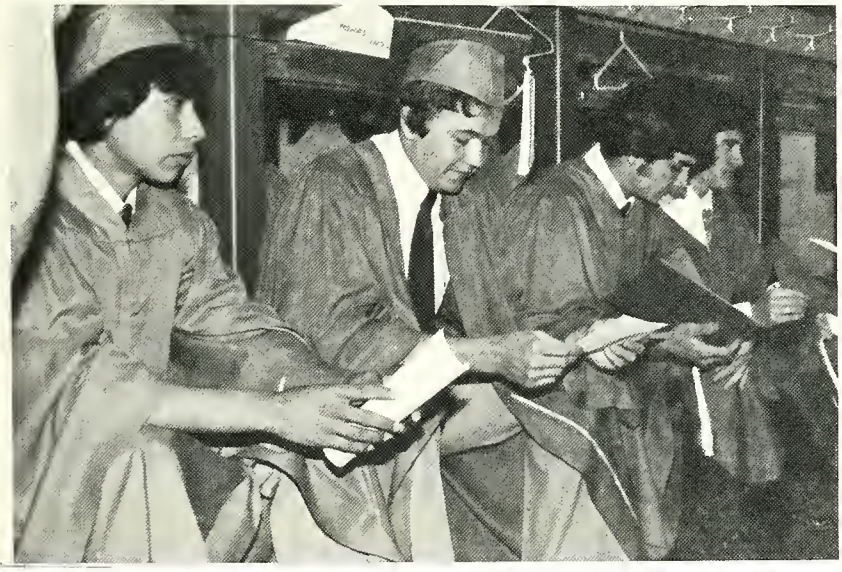

Valedictorian, Cathy Polacek, and salutatorian, Julie Stewart, line up for the march.

8:30 P.M.
May 21, 1982
Weather shows signs of rain

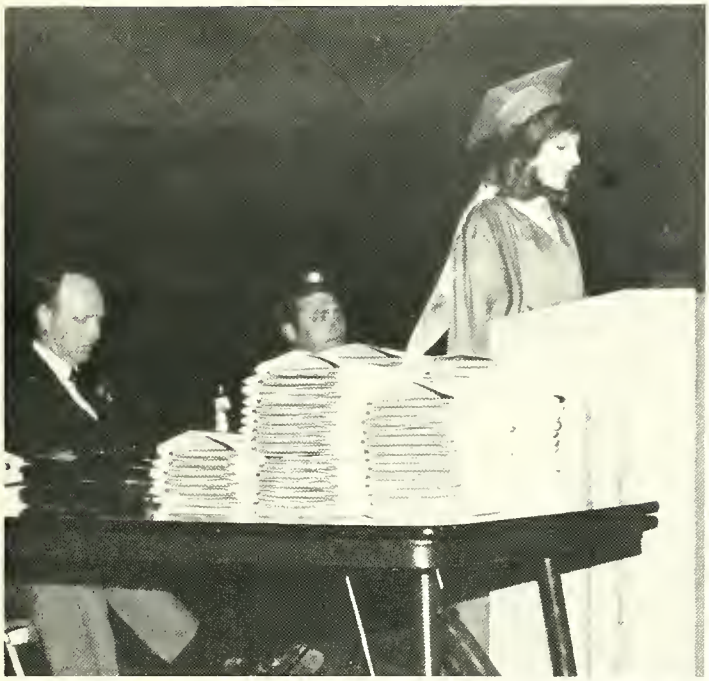

Many receive awards and scholarships

Top: Seniors move out of the field house to line up. Mr. Bible seems to be checking the sky for signs of rain. It threatened during the ceremony, but didn't rain. Far Center: Belia Penalver turns from the track to the senior section during the processional. Center: The class of 1982 arrives. Bottom: Some of those receiving scholarships were Jackie Johnson, Nanette Sanchez, and Tracy Thompson, shown receiving the Carr Scholarship from ASU. John Blankenship accepts the David B. Law Memorial Scholarship.

Left: Cathy Polacek gives the valedictory address. Below Left and Right. Timmy Doan pushes Thomas Boone up to receive his diploma, and Mary Hanna goes up to receive hers. Bottom: It's all over but the fireworks, and they've started with the throwing of the hats

So ends another good year. It's all over but cleaning up. The Bronco yearbook staff hope this record will bring back fond memories.

Editor	Tracy Day
Sponsor	Roberta Sappington

Staff members

Diana Arrevalo	Larry Jennings
Clayann Cates	Kenneth Jolly
Jeff Brittain	Rodney Jones
Mark Doan	Pam Merrill
Clay Friess	Rodney Oliver
Becky Gruber	Drew Wallace
Louise Ingham	Maray West

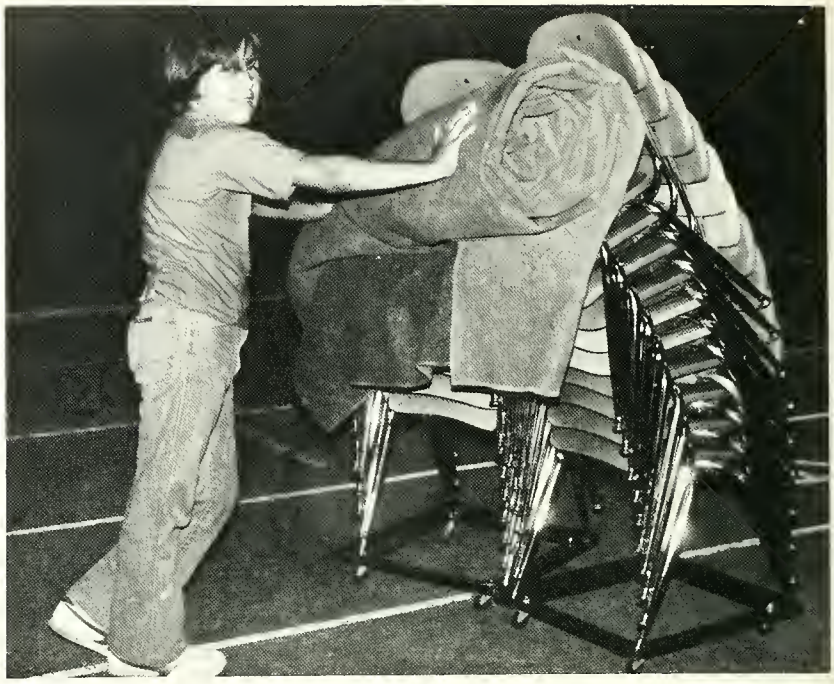

Index to Advertising Sponsors

ACB Fun Factory—p. 58
ADCO Water Wells, Inc —p. 98
Adobe Mini Mart #10—p. 156
American Well Servicing Co —p. 60
Amoco Production Company—p. 192
B & B Shoebarn—p. 90
Best Well Services—p. 97
Big Tree Restaurant—p. 90
Billy Green Water Services—p. 60
Branding Iron Smokehouse—p. 95
Bright Spot—p. 95
Brittain Const. & Trucking, Inc —p. 100
C & B Properties—p. 60
Canyon Air Drilling—p. 191
Caverns—p. 92
Charles Howard General Contractor—p. 96
Chuck Wagon—p. 156
C.J. Cahill—p. 98
Compliments of Beverly and Lee Roy Valliant—p. 191
Country Fried Chicken 'N Fish—p. 114
Della's Hair Studio—p. 58
Devil's River News—p. 93
Devil's River Ranch Supply—p. 56
Dowell—p. 189
Doyle Morgan Insurance—p. 97
Dresser Atlas—p. 160
Dresser Titan—p. 62
Elliot Exxon Service Station—p. 191
Fields & Fields Custom Dozer Work—p. 62
Fields Folly, Inc —p. 62
First National Bank of Sonora—p. 59
Flowers By Irene—p. 62
Food Center—p. 155
Foxworth Galbraith Lumber Co —p. 97
Fun Center—p. 94
George Wallace Hereford Ranch Co —p. 57
Gibson's—p. 95
Gonzales Cabinet Shop—p. 63
Gosney's—p. 160
Grider Trucking—p. 94
Heart of Texas Savings Association—p. 60
Hershel's Foodway—p. 90
Hills Jewelry—p. 91
HNG Oil Company—p. 61
Hooper Trucking Co —p. 158
Hurry-Up Food Store—p. 189
Jimco Enterprises, Inc —p. 114
John's Body Shop—p. 56
Ken Braden Motors—p. 192
Kenneth C. Curry—p. 159
Kerbow Funeral Home—p. 58
KVRN— p. 160
Liquid Air Inc —p. 93
Location Builders Inc —p. 192
Mitchell Energy Corp —p. 63
Morriss Brothers—p. 56
N.L. Acme—p. 159
North American Air Drilling—p. 64
Old Shop—p. 91
Oil Field Answering Service—p. 114
Penney's Electric—p. 93
Photo Ranch—p. 188
Ray Holmes—p. 156
Robert Moto—p. 191
San Angelo Savings Association—p. 63
Sonic—p. 91
Sonora Animal Hospital—p. 93
Sonora Auto Parts—p. 191
Sonora Beauty Supplies—p. 96
Sonora Early Education Center—p. 93
Sonora Floral & Gifts—p. 90
Sonora Ford Sales—p. 56
Sonora Welding & Roustabout—p. 192
Sonora Wool & Mohair Co.—p. 156
Spain's—p. 156
Teoff Oil Company—p. 57
Tedford's—p. 94
The Corral—p. 97
The Jones House—p. 93
Trans-Intercontinental Drilling Corp —p. 157
Twin Oaks Motel—p. 191
Web Elliott Agency—p. 159
Westerman Drug—p. 94
Western Auto—p. 159
Western Slope Air Drilling Inc.—p. 96
West-Tex Drilling Co.—p. 96
WTU—p. 96
Zola's Motel—p. 191

Meet the memorable seniors of 1982 and see what they have done

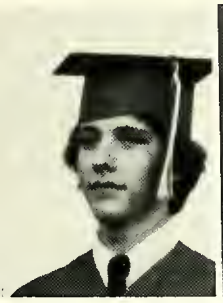
Peter Allen

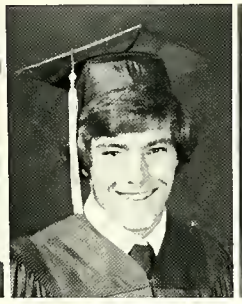
Ronnie Anderson

Jeremy Berryman

PETER ALLEN—Health Award IV

RONNIE ANDERSON—Chair 3-4, Football 3-4, Basketball 3-4.

JEREMY BERRYMAN—Chess Club 1-2, Officer 2, Drama Club Vice Pres 1-2, Speech Club 3, Kamera Klub Vice Pres. Rugby, Seminational champions soccer 1-2, 3rd U.I.L. Headline writing 3, One Act 3, District winners.

David Beserra

Frisby Bible

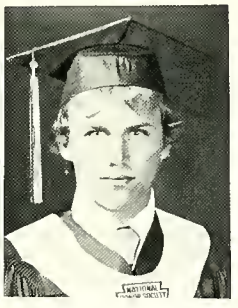
John Blankenship

DAVID BESERRA—Industrial Arts 1-2, DECA 3-4, Track 1-2, DECA award IV.

FRISBY BIBLE—CVAE 3, DECA 4, Track 1-2, Basketball 1, Football 3.

JOHN BLANKENSHIP—Class Pres 3-4, NHS 3-4, Student Council 3-4, Newspaper Editor 4, Office Aide 4, Faatball 1-4, All District Defense 3-4, All West Texas Defense 3-4, All West Texas Super Team Defense 3, All District 2nd Team Quarterback 4, Basketball 1-4, All District Basketball Award, Basketball Captain, Track 1, 2&4, Regional qualifier high jump, Tennis 1, MVP Ozona Tourn., All Star Team, Mason Tourn., Class Favorite 3, David B. Law Memorial Scholarship.

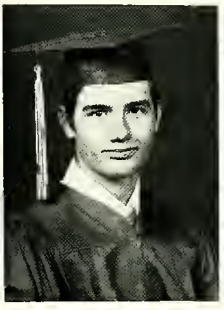
Thomas Boone

Charles Carroll

Laura Cayce

THOMAS BOONE—Band 1-3, DECA 3-4, Woodwarking I 1, Athletics 2, Football Trainer.

CHARLES CARROLL—Speech Club 1-4, Speech Club Pres 4, Football 1-4, All District 2nd Team Defensive End 3, All District Offensive Tackle, All District Defensive End 4, All West Texas Defensive End, Captain 4, Track 1-3, 1st District 8-AAA Informative 3, 1st Regional Informative 4, All Star Cast, One Act 4, Who's Who Among American High School Students 4, Mr. SHS 4, Senior Class Favorite 4, Speech Award, Greatest Contribution Award in Speech 4, Student Director Sonora Speech Tournament 4, Junior Escort 3.

LAURA CAYCE—Band 1-4, Drama 2, Spanish Club 3, Journalism 3, yearbook staff 3, Kamera Klub 3, HECE 4, NHS 4, Track 4, 2nd Portrait Photography in U.I.L. - ILPC.

TRACY DAY—Library Aide 1,2, Caballo Diablo staff 2-3, Editor 3, DECA 2 & 4, DECA Vice Pres 4, Yearbook Staff 3-4, yearbook Editor 4, NHS 3-4, Kamera Klub 3, GAA 2, PEL 2, U.I.L. Silver medal for ad layout, UIL silver medal for opening section.

GRACIE DEHOYOS—Los Jovenes Club 2-3, Caballo Diablo staff 2-3, Homemaking 1-2, HECE IV.

MARK DOAN—Speech Club 1-3, Football 1-4, team captain, All district tight end, All West Texas tight end, Track 1-4, Regional qualifier 3-4. Class personality 2.

Tracy Day

Graciela DeHoyos

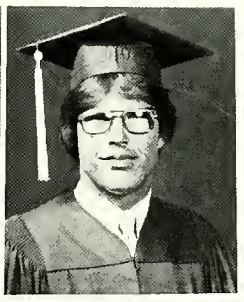
Mark Doan

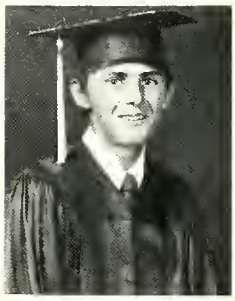
Perry Don Draper

Linda Duran

Patricia Duran

PERRY DON DRAPER—D.E.C.A. 3-4, Basketball 1.

LINDA DURAN—FHA 1-4, Band 1-4, FHA Historian 2, Parliamentarian 3, Pres. 4, Student Council 4, DECA Treasurer 3, Track 2, FHA Sweetheart 4, Most Beautiful, Hallaween Queen Candidate, Lions Club Queen Candidate.

PATRICIA DURAN—FHA 1-4, Parliamentarian 4, Band 1-4, Stage Band 2-4, Track 2-3, State Band UIL Ensemble.

Joe David Favila

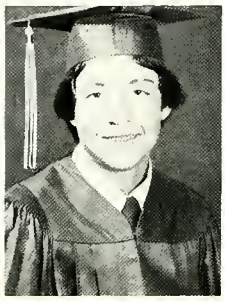
Clay Friess

Artura Galindo

JOE DAVID FAVILA—FHA 1-4, Spanish Club 3-4, FHA Vice President, Spanish Club Pres. 4, Student Council 4, Class Favarite 1, Football 1-4, Honorable Mention 3, Basketball 1-2, Track 1-2.

CLAY FRIESS—Industrial Arts 1,2, & 4, Speech Club 1, 4-H 1-4, Spanish Club 3, Football 3-4, Track 1.

ARTURO GALINDO—FHA 1-4, FHA Treasurer 4, DECA 4, Who's Who Among American High School Students 3.

Cecilia Gallegos Galindo

Victar Garcia

Sulema Garza

CISSY GALLEGOS GALINDO—FHA 1-4, Secretary-Treasurer 1, GAA 1, DECA 4, Treasurer, Who's Who Among American High School Students.

VICTOR GARCIA—FHA 3-4, Spanish Club 3-4, Baseball 1, Basketball 3-4.

SULEMA GARZA—Band 1-4, GAA 2-3, HECE 4.

Rebecca Gruber

Myran Halford

Mary Honna

REBECCA GRUBER—FFA 2-3, Radeo Club 2-3, Rodea Team 2, Spanish Club 4, Science Fiction Club 2, Grand prize in Science Fair 1, English IV Award, 1st in State ILPC for Newspaper Column.

MYRON HALFORD—PEL 3, CVAE 4, CVAE Safety Award, Mgr. Football 2, Mgr. Basketball, Tr. Football 3-4, Tr. Basketball 3, Golf 2-4.

MARY HANNA—Band 1-3, State Solo & Ensemble 1, Twirler 2-3, N.H.S. 2-4, Vice Pres. 3, Student Council 3, HECE 4, GAA 4, Tennis 1-4, Regional qualifier 2-4, District Champs 3-4, Cheerleader 4, Who's Who in American High School Students, Honor Graduate 4, Sr. escort 3, Halloween Queen nominee 2, Lions Club Queen 3, Lion's Club 2nd runner up 4.

Hermelinda R. Hernandez

Jesus Herrera, Jr.

Marsha Hodges

HERMELINDA ROBLES HERNANDEZ—FHA 1-4, GAA 1-2, PEL 1, HECE 4, Art

JESUS HERRERA JR.—CVAE 2-3, CVAE President 3, Art Club 4.

MARSHA HODGES—J.V. Cheerleader (Tatum) 1, H.S. Cheerleader 3, Volleyball 2, Band 1-2, Class vice-president 2, Caballa Diablo Staff 3, Yearbook Staff 4, Track 1, Basketball 1-2.

Wade Hopkins

Bryan Hunt

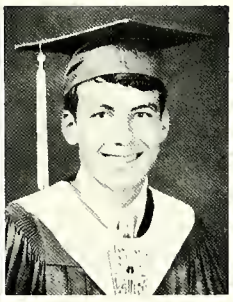
Steve Jennings

Brad Johnson

Jacquelyn Johnson

Darla Kelly

Joe Longoria

Anna Martinez

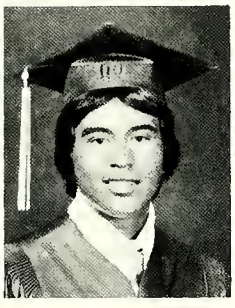
Armando Martinez

Tamara McCurdy

Michael McMillon

Pamela Merrill

Coby Moenning

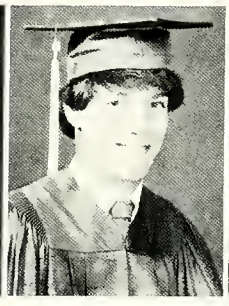
David Nadrchal

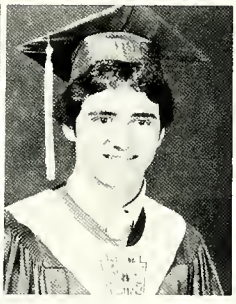
Eric Neal

WADE HOPKINS—NHS 2-4, Industrial Arts Club, Spanish Club 4, Vice President of Spanish Club 4, Caballo Diablo Staff 4, Football 1-4, Track 1, Golf 1-4, All District Golf 2-4, Golf Award 2-4, 1st Medalist Ft. Stockton Invitational 4, 1st Medalist Sonora Invitational 4, 1st Medalist Llano Invitational 4, Citizenship Award 1 & 3.

BRYAN LINK HUNT—Band 1, 4-H 1-4, Computer Club 2-4, Speech and Drama 4, Football 1, Basketball 1, Tennis 1, Crew Wrestling 2-4, One Act Play Best Actor District 4, All Star Cast Regional 4, 3rd State Persuasive 4, 2nd District, 3rd Regional.

STEVE JENNINGS—Band 1-3, NHS 2-4, Industrial Arts Club 2-4, Vice Pres. 4, Tennis 1-4, Football 1, 2nd singles in District Tennis, Regional Qualifier 4, Algebra II Award.

BRAD ASHLEY JOHNSON—Speech & Drama 1-4, Debate 4, One Act Play 3-4, Band 1-3, Stageband 1-3, Yearbook Staff 2, Yearbook Editor 3, Choir 4, Kamera Klub 3, Photographer 2-4, State Band 1-3, State Choir 4, 1st in District Debate, 1st District One Act Play, District Best Actor, All Star Cast, 1st Humorous, Poetry, Debate, Best Actor Big Lake Tournament.

JACQUELYN JEAN JOHNSON—GAA 1-4, Band 1-4, Stageband 3-4, Kamera Klub 3, NHS 2-4, Newspaper Staff 2, Asst. Editor 3, Yearbook Staff 3, Secretary 3, High Honor Graduate, UIL Solo & Ensemble 1st Division 2-3, Who's Who Among American High School Students 3, Carr Scholarship 4, UIL District Feature Writing 2nd place, 3rd UIL District Shorthand, 4th UIL Regional Feature Writing, 2nd Introductory Section of a Yearbook at ILPC, Best All-Round Award IV.

DARLA KELLY—DECA 4, Track 1-2, Basketball 2-3.

JOE LONGORIA—FHA 1-4, Spanish Club 3, Class Treasurer 4, Football 1-4, Track 1-4, 1979 District 7-AA Track Champions, 1980 District 8-AAA Football Champions, 400 meter relay regional qualifier 2 & 4.

ANNA MARTINEZ—Flag 1, Twirler 2-4, Head Twirler 3-4, Band Secretary 3-4, NHS 3-4, Typing Award, Lion's Club Queen Candidate Nominee 3-4.

ARMANDO MARTINEZ—Band 1-4, State Ensemble, Solo 1-4, CVAE 2, Basketball 1-4, Basketball Honorable Mention 4, Tennis 1-4, Regional Tennis 3, 1st place Regional Tennis, 2nd State Bay Doubles, John P. Sousa Award for Outstanding Musician 4, Stage Band.

TAMRA D. McCURDY—Choir 1-2, H.E.C.E. 3-4.

MICHAEL McMILLON—Band 1-3, Library Aide 2-4, Choir 3, DECA 4, Basketball Mgr., Football 2-3, State Choir 3.

PAMELA MERRILL—GAA'S 1-4, FTA 1-3, FTA Sec. 2, FTA Pres 3, Band 1-3, NHS 2-4, Student Council 3, Spanish Club 3, Yearbook Staff 4, Who's Who Among American High School Students.

COBY ALAN MOENNING—Industrial Arts Club 1, Drama 2, Spanish 3, DECA 4, National Honor Society 2-4, D.E.C.A. Scholarship 4, Citizenship Award 2.

DAVID NADRCHAL—Football 3-4.

ERIC NEAL—Band 1-3, National Honor Society 2-4, Industrial Arts Club Secretary, Speech Club 4, President; Tennis 1-4, District Prose 3rd, 2nd Regional Prose, Who's Who Among American High School Students, State Solo & Ensemble 1-3, High Honor Graduate.

Rosa Noriega

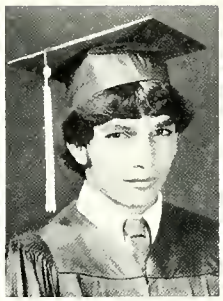
Rodney Oliver, Jr.

Belia Penalver

Nereida Perez

Vanessa Perez

DeDe Pfingsten

Michael Phillips

John Pollard

Catherine Polocek

Delma R. Ponsetti

Rick Powers

Radolfo Ramos

Tanya Ridgeway

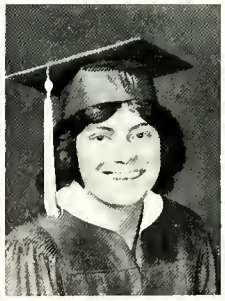
Jessica Rabledo

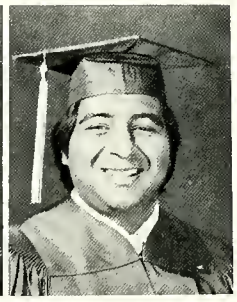
Hectar Samaniego

ROSA NORIEGA—Vice President 1, GAA'S 1-4, Pres. 4; Class Favarite 1 & 4, Band 1-4, Vice pres. 4; Student Council 1 & 4, FHA 1, Spanish Club 4, Mascot 3, Cheerleader 4, Basketball Captain 4, Basketball 1-4, All District 3-4, All-Araund Girls Athlete 4, Free Throw Basketball Champion 3-4, Field Goal Champion 4, Track 1-4, State Mile Relay 1, Regional Qualifiers Meets 4 events 2-3, Long Jump reg. qual. 4, Who's Who Among American High School Students 3, Faotball Sweetheart 4, Sutton Caunty Queen Nominee; Lions Club Queen Nominee; Band Sweetheart Nominee.

RODNEY OLIVER JR.—Industrial Arts Club 1-3, Football 1-4, Guard and All District Football Champians, Nose guard all District 4.

BELIA PENALVER—PEL 2, GAA 2, FHA 3-4, DECA 3-4, Wha's Who Among American High School Students, National Honor Society 3-4.

NEREIDA PEREZ—H.E.C.E. Club 3-4, HECE President 4, Student Caunail 4, FHA 4, National Honor Society 3-4, Art II Award 2, World Histary Award 3, Physical Education Award 2, 1st place Soil and Water Conservation Award, First Place Fire Prevention Paster, Honar Graduate 4, FHA Sweetheart Nominee 4, Cindy Favila Memorial Scholarship, H.E.C.E. Scholarship 4.

VANESSA GAYLE PEREZ—FHA 1,2,&4; Choir 3, HECE 3-4, HECE Vice President, State Choir Ensemble, Fire Prevention Award.

MIKE PHILLIPS—Class President 1, FFA 1-2, Treasurer 1, Pres 2; Class Vice President 2, 4-H 2-4, 4-H Secretary 4, Industrial Arts Club 3, Choir 4, Faotball 1-4, Baskerball 1-3, Track 1,3 &4, Tennis 1-2, Wha's Who Among American High School Students, Industriol Arts Award, State Livestock Judging, One Act Play, Godspell Cast, Journalism Award 4, Star Greenhand (FFA).

DEDE PFINGSTEN—Drama 2, Bookkeeping Award 4.

JOHN POLLARD—Band 1-3, Industrial Arts Club 3-4, Industrial Arts President 3-4, Student Council 4, Faotball 1-4, Basketboll 1-3, Tennis 1, Golf 3-4, Regianal Golf All District Center 2nd Team, National Honor Society, UIL Band Solo and Ensemble, Industrial Arts Award 4

CATHY POLOCEK—Band 1-4, Flag Corps 2-3, 4-H 1, Chair 3-4, Track 2-3, NHS 2-4, Valedictorian 4, Who's Who Among American High School Students, Physical Science Award 1, Biology Award 2, Chemistry Award 3, Advanced Math 4, All District Band 1-4, All Regional Band 1-4, All Area Qualifier Band 1-4, 1st Division Reg. Ensemble Contest 1-4, 1st Regional Solo Cantest 2-4, 2nd State Solo Contest 2-3, Reg. Solo & Ensemble 3-4, State Solo & Ensemble Contest Choir 3-4, America's Youth in Concert, Nationol Callegiate Wind Band, All State Band for International Lion's Club.

DELMA R. PONSETTI—DECA 1; Sweetheart 1, FHA 1-3, NHS 2-4, Cheerleader 3, GAA 1, HECE Club; Secretary/Treasurer, Basketball 2, Track 2, Health Award, Halloween Queen Candidate 3.

RICK POWERS—NHS 2-4, 4-H 1-4, Band 1-3, Stage Band 2-3, Spanish Club 4, Football 1-4, Galf 1-4, Golf Regional Qual 3-4, Top 3 1-3, Physics Award 4, UIL Science, Regional Qual. 4, High Honar Graduate, Band Sala & Ensemble State Qual. 2-3, Wha's Wha Among American High School Students 3.

RODOLFO RAMOS—FHA 1-4, Spanish Club 3, FHA Treasurer 3, Game Chairman 4, Football 1-3, Track 1-3, Regional Qual. Mile Run 1.

TONYA RIDGEWAY—Band 1-4, GAA 1-2, Flag Corps 3, Band Pres. 4, NHS 2-4, NHS Vice Pres. 4, HECE 4, Basketball 1-3, Track 4, Typing Award 3, English Award 1-2, Scholastic Ach. Award 2, High Honar Graduate 4, Art Award 3, Advanced Health Award 4, Band Sweetheart 4, Miss Personality 1, Lions Club Queen Cand. 3-4, Who's Who Among American High School Students, DAR Good Citizens Award, HECE Scholarship 4.

JESSICA JANICE ROBLEDO—Class Presidents 1-2, Most Beautiful 1, FHA 1-2, DECA 2, Spanish Club Pres. 3, 3rd Lions Queen Candidate 3, Naminee 4; Student Council Pres. 4, GAA Sec. 4, Basketball 1-4, All District 1st Team 2-4, Most Valuable Player 2-4, Sonora Tourn. & Mason All Taurn. 2, All Tourney in Ballinger 2, All Star Sauth Team 4, Track 1-3, 3rd State Track, Reg Qual. in 5 events 2, Reg Qual. in 6 events 3; NHS, 4, 1000 pts. Club-Women in Sparts Medal, All Around Athlete 3, Basketball Award 4.

HECTOR SAMANIEGO—FHA 1-4, Speech Club 3, Drama 3, Choir 3, FTA 3, Football 1-3, Track 1-4, Basketball 1, Home Ecanamics Award, State Choir Ensemble, FHA Beau Nominee 4.

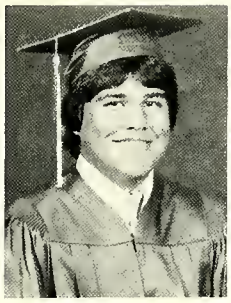
Joe David Samaniego

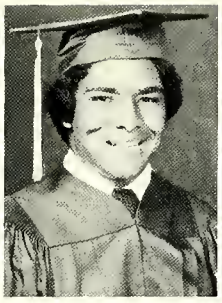
George Sanchez

Nanette Sanchez

Scott Savell

Tommy Sheppard

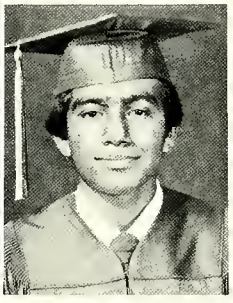
Bernardo Solis Jr.

Allen Stewart

Julie Stewart

Tracy Thompson

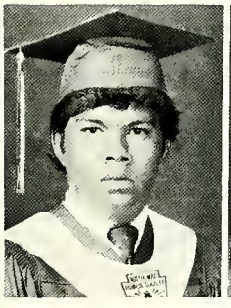
Efrain Torres

Marla Jo Van Haazer

Lilia Virgen

Moray West

David Wills

JOE DAVID SAMANIEGO—Future Homemakers of America 4, Football 1-2, Basketball 1-4, Track 2, Industrial Arts 1-3, Who's Who Among American High School Students.

GEORGE SANCHEZ—FHA 1-2, Industral Arts Club 1-4, Football 1-4, District Offensive Guard 1st Team 1980, All West Texas Offensive Guard 1st Team 1981, Football Season Captain 3, Top-O Texas 3-A Honor Lineman 3, All District Offensive Guard 1st team 1981, Track 1-4, District 7-AA Track Champs, Regional Qual. Shot put 4, 3 Art Award.

NANETTE SANCHEZ—FHA 1-4; secretary 3 & 4, National Honor Society 2-4, Band 1-4, Flag Corps 2-4; Co-Head 4, GAA 2 & 4, Lions Club Queen Candidate 3, Who's Who Among American High School Students, Corr Scholarship, National Honor Society Scholorship 4, L.U.L.A.C. Scholarship.

SCOTT SAVELL—Band 1-4, NHS 2-4, Representative Student Council 2, Vice President Student Council 3, National Honor Society Pres. 4, Football 1-4, District Champs Football 3, Basketball 1-3, Track 1-2, District Track Champs 1, All District Band 1, All-Region Band 1, All Area Band 1, Toured Europe with America's Youth In Concert 1, Toured Europe with American Musical Ambassadors 4, State Solo and Ensemble Contest 1-4.

TOMMY SHEPPARD—Speech Club 1-4, DECA 3, Football 1, Golf 1,2,&4, Track 1, All Star Cast-District One Act Play, Honorable Mention Area One Act Play.

BERNARDO SOLIS—Band 1-4, FHA 1-4, Choir 3-4, Spanish Club 3, Student Council 4, Football 1-3, State Choir UIL 2 Years, All Area Chair for FHA, All State Choir for FHA, Nominee for Band Beau, Nominee for FHA Beau, Chair Representative.

ALLEN NEIL STEWART—Band 1-4, Drama Club 3, Speech Club 3, Student Council 4, Stage Band 3-4, NHS 4, Newspaper Staff 4, Football 1-4, All-District halfback, All West-Texas halfback, Nathans Award, Team Captain Football, Best All-Around Athlete, Regional Sprint Relay Qualifier, Track 1-4, Regional Relay Qualifier 2, Basketball 1-4, State Solo & Ensemble, State Marching, Honor Graduate, Government Award 4, Band Beau, Best Looking 3, Class Favorite 2, Hallaween Queen Escort 2 & 4.

JULIE STEWART—4-H 1-4; Vice President 4, 4-H Reporter 2, 4-H Parliamentarian 3, NHS 2-4, NHS Secretary 4, Student Council Secretary 4, Band 1-3, Flag Corps 2-3, State Solo & Ensemble 3, GAA'S Treasurer 4, Jr. Class Sect. & Treas.; Sr class Secretary, Track 1-3, Basketball 1-4, Captain 4, Cheerleader Mascot 4, Salutatarian 4, Academic Excellence 3, English I Award, English III Award, Who's Who in American High School Students, UIL Ready Writing (1st at Regional); State Qualifier, Triganometry Award, Freshman Class Favorite, Jr. Class Favorite, Miss SHS; Lions Club Nominee 3-4; 4-H Sweetheart 3.

TRACY LYNN THOMPSON—Band 1-4, Twirler 2-4, Stage Band 3, FHA 1, NHS 4, Basketball 1, Valleyball 1, Track 1, Honor Graduate 4, Carr Scholarship 4, State Qualifier in twirling & flute ensemble, Cheerleader 1, Most Beautiful 3, District Lion's Club Queen, hallaween Queen Candidate 4, Band Sweetheart Nominee 4

EFRAIN TORRES—Class President 1-2, Debate Club 1-2, Science Club 1-2, Band 1-4, NHS 1-4, Choir 3-4, Speech Club 3-4, Tennis 1-2, 1st Solo & Ensemble Choir, Regional Debate, Science 3rd place District, State Ensemble 2 years, Kappa Gamma Scholarship 4, Member District winning One Act Play 4.

MARLA JO VAN HOOZER—4-H Club 1-4, Band 1-3, DECA 3-4, GAA'S 1, PEL 2, NHS 3-4, State Band 3, D.E.C.A. Scholarship 4, 4-H Gold Star Award, Atten 4-H Congress at Lubbock 1 yr, 4-H State Grass Judging 2 yrs.

LILIA VIRGEN—FHA 1,2&4, GAA 2, PEL 2, DECA 3, HECE 4, Home Economics Award 4.

MORAY WEST—GAA'S 1, Band 1-3, NHS 2-4, Yearbook Staff 4, Basketball 1-4, Basketball Captain 4, UIL Band Ensemble 1, Honor Graduate.

DAVID WILLS—Drama Club 2-3 DECA 3-4, Football 1-2, 3rd in Area DECA Contest 3.

Autographs

Autographs

Autographs

Autographs

Autographs

newsfoto YearBooks
san angelo, texas